

RECEIVED BY
MAY 10
FEB 23 1996

ORDINANCE #01-96

AN ORDINANCE EXTENDING THE CORPORATE LIMITS OF THE CITY OF EAGLE LAKE TO INCLUDE CERTAIN UNINCORPORATED PROPERTY ABUTTING THE CITY OF EAGLE LAKE

WHEREAS, the territory described below is not presently within the corporate limits of any incorporated city; and

WHEREAS, this territory abuts upon the corporate limits of the city at the southern and eastern boundaries thereof, is or is about to become urban or suburban in nature, and is not presently served by public sewer facilities; and

WHEREAS, the City of Eagle Lake has received a petition signed by persons constituting all of the owners of all property within the territory;

WHEREAS, a hearing was held by the City Council of the City of Eagle Lake, Minnesota on the proposed annexation after at least 30 day's mailed notice;

THE CITY COUNCIL OF THE CITY OF EAGLE LAKE HEREBY ORDAINS:

Section 1. Territory annexed

The corporate limits of the City of Eagle Lake are hereby extended to include the unplatted property described as follows:

The southeast quarter of the northeast quarter of Section 13, Township 108 North, Range 26 west, except the east 295 feet thereof and except Lot 1, Block 1, Wilmes Addition. Said tract contains 27.27 acres of land.

ADOPTED BY
MAYOR FEB 23 1996

Section 2. Filing

The City Clerk is directed to file certified copies of this ordinance with the Secretary of State, the County Auditor of the county in which the property is located, the Town Clerk of the affected township and the Minnesota Municipal Board.

Section 3. Effective date of annexation

This ordinance takes effect upon its passage and publication and the filing of certified copies as directed in Section 2.

ADOPTED BY THE CITY COUNCIL OF THE CITY OF EAGLE LAKE, MINNESOTA ON
FIRST READING ON THIS EIGHTH DAY OF JANUARY, 1996.



Mayor

ATTEST:



City Administrator

(SEAL)

See Page 9-F

SUBDIVISION REFERENCE

"A" WILMES ADD.

REC'D BY FEB 23 1996

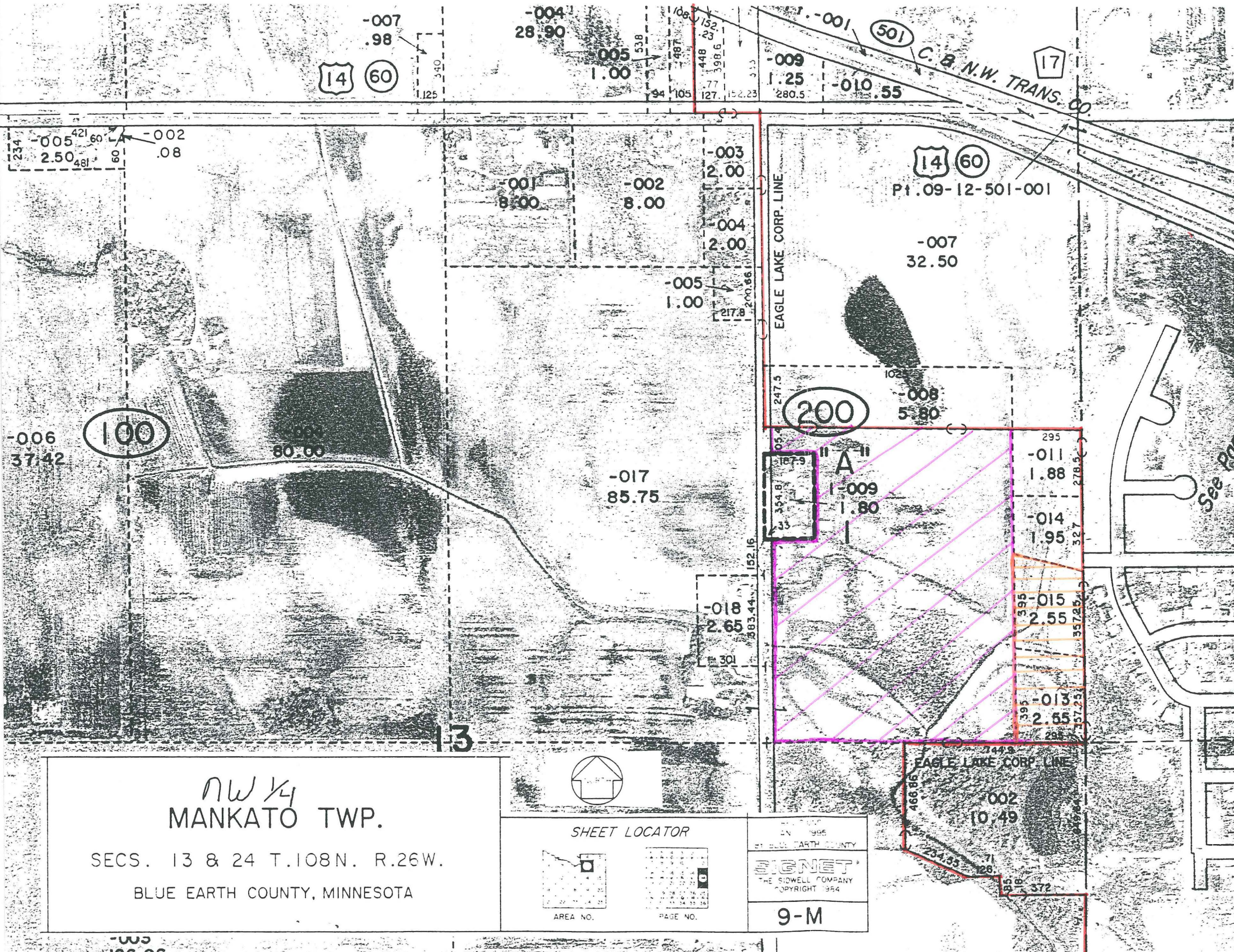

See Page

A-5627

A-5628

- Existing Corporate Boundary
- Territory Annexed (Ordinance #10-95)
- Territory Annexed (Ordinance #01-96)

NW 1/4
MANKATO TWP.

SECS. 13 & 24 T.108N. R.26W.
BLUE EARTH COUNTY, MINNESOTA

SHEET LOCATOR

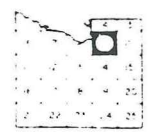

AREA NO.

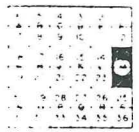

PAGE NO.

1995
BLUE EARTH COUNTY
SIGNET
THE SIDWELL COMPANY
COPYRIGHT 1994
9-M