

ORDINANCE #10-95

AN ORDINANCE EXTENDING THE CORPORATE LIMITS OF THE CITY OF EAGLE LAKE TO INCLUDE CERTAIN UNINCORPORATED PROPERTY OWNED BY AND ABUTTING UPON THE LIMITS OF THE CITY

WHEREAS, the territory described below is not presently within the corporate limits of any incorporated city; and

WHEREAS, this territory abuts upon the corporate limits of the city at the southern and eastern boundaries thereof and is deemed to be urban or suburban in character; and

WHEREAS, this territory is owned in fee by the city;

THE CITY COUNCIL OF THE CITY OF EAGLE LAKE HEREBY ORDAINS:

Section 1. Territory annexed

The corporate limits of the City of Eagle Lake are hereby extended to include the unplatted property described as follows now owned by the City:

All that part of the Southeast quarter of the Northeast quarter of Section 13, Township 108 North, Range 26 West, described as follows:

Beginning at a point on the East line of Section 13, a distance of 714.5 feet North of the East quarter corner of Section 13, the same being the Northwest corner of Lot 10, Block 3 of Atwoods Rolling Acres No. 3 to the City of Eagle Lake, Minnesota; thence South along the East line of Section 13 to the East quarter corner of Section 13; thence West along the South line of the Northeast quarter of Section 13, a distance of 295 feet; thence North, parallel with the East line of Section 13, a distance of 790 feet; thence southeasterly to the point of beginning.

FILED BY FEB 23 1996
M A R

Section 2. Filing

The City Clerk is directed to file certified copies of this ordinance with the Secretary of State, the County Auditor of the county in which the property is located, the Town Clerk of the affected township and the Minnesota Municipal Board.

Section 3. Effective date of annexation

This ordinance takes effect upon its passage and publication and the filing of certified copies as directed in Section 2.

ADOPTED BY THE CITY COUNCIL OF THE CITY OF EAGLE LAKE, MINNESOTA ON FIRST READING ON THIS FOURTH DAY OF DECEMBER, 1995 AND ON SECOND READING ON THIS EIGHTH DAY OF JANUARY, 1996.



Mayor

ATTEST:



City Administrator

(SEAL)

See Page 9-F

SUBDIVISION REFERENCE

"A" WILMES ADD.

REC'D BY FEB 23 1996

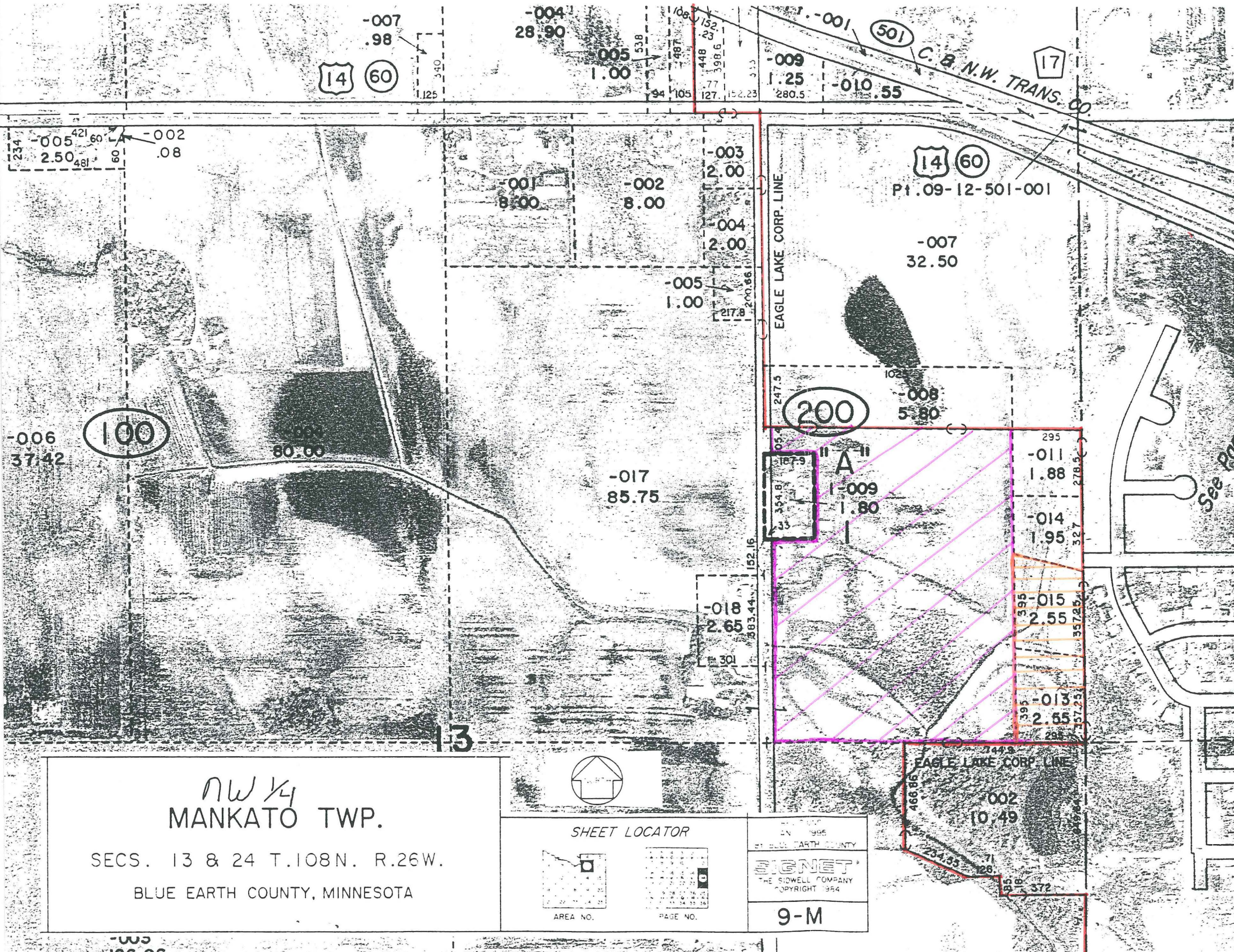

- Existing Corporate Boundary
- Territory Annexed (Ordinance #10-95)
- Territory Annexed (Ordinance #01-96)

A-5628

A-5627

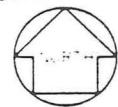

SHEET LOCATOR

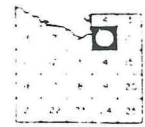

AREA NO.

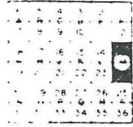

PAGE NO.

1995
BLUE EARTH COUNTY
SIGNET
THE SIDWELL COMPANY
COPYRIGHT 1994
9-M