

ORDINANCE NO. 267, SECOND SERIES

AN ORDINANCE ANNEXING TO THE CITY OF SAINT PETER A TRACT OF LAND DESCRIBED AS THE WEST 24 ACRES OF THE SOUTHEAST QUARTER (1/4) OF THE NORTHWEST QUARTER (1/4) OF SECTION 9, TOWNSHIP 110 NORTH, RANGE 26 WEST; EXCEPT FOR THE SOUTH 50 FEET FOR ROADWAY CONTAINING 0.91 ACRES, NICOLLET COUNTY, MINNESOTA.

WHEREAS, a certain petition dated January 24, 1996, requesting annexation of the territory hereinafter described as filed with the Municipal Board, Town Board of Traverse Township, the Nicollet County Auditor and the City Council of the City of Saint Peter; and

WHEREAS, the petition was signed by all property owners including Jack Dranttel, Mary Dranttel, Mary Pexa and Don Westerman; and

WHEREAS, the land described in the petition abuts the City limits at the northern boundary thereof and is about to become urban in character; and

WHEREAS, the City Council hereby determines that the territory described below is not presently within the corporate limits of any incorporated city and is unplatted; and

WHEREAS, the population of the territory is zero (0); and

WHEREAS, Traverse Township has waived objection and the waiting period otherwise required; and

WHEREAS, the area to be annexed is not served by public sewer facilities and public sewer facilities are not otherwise available; and

WHEREAS, the area to be annexed is twenty-four (24) acres.

NOW, THEREFORE, THE CITY COUNCIL OF THE CITY OF SAINT PETER DOES HEREBY ORDAIN:

Section 1. Territory Annexed. The corporate limits of the City of Saint Peter are hereby extended to include the property described as follows:

The west twenty-four (24) acres of the Southeast Quarter (1/4) of the Northwest Quarter (1/4) of Section 9, Township 110 North, Range 26 West, Except for the South fifty feet (50') for roadway containing 0.91 acres.

Section 2. Applicability. All provisions of Chapter 1 and other pertinent parts of the Saint Peter City Code are made a part hereof and applicable to this Ordinance.

Section 3. Filing. The City Clerk Administrator is directed to file certified copies of this Ordinance with the Secretary of State, the County Auditor of the County in which the property is located, the Town Clerk of Traverse Township and the Minnesota Municipal Board.

Section 4. Effective Date Of Annexation. This ordinance takes effect upon approval by the Minnesota Municipal Board.

Adopted by the City Council of the City of Saint Peter, Nicollet County, Minnesota this 8th day of April, 1996.

ATTEST:

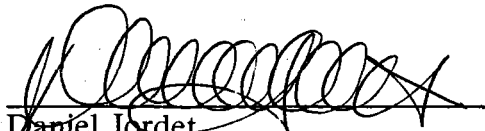
  
Daniel Jordet  
City Administrator

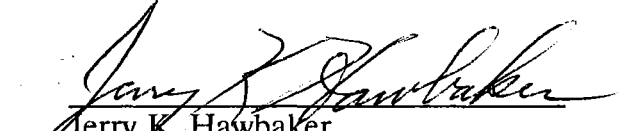
  
Jerry K. Hawbaker  
Mayor

The foregoing Ordinance was adopted by the following votes:

- Ayes: Councilmembers Nelsen, Kvamme, Douglas, Wright and Mayor Hawbaker
- Nays: None
- Absent: Councilmembers Wood and Gover

Published in the Saint Peter Herald on April 18, 1996.

ABJ425

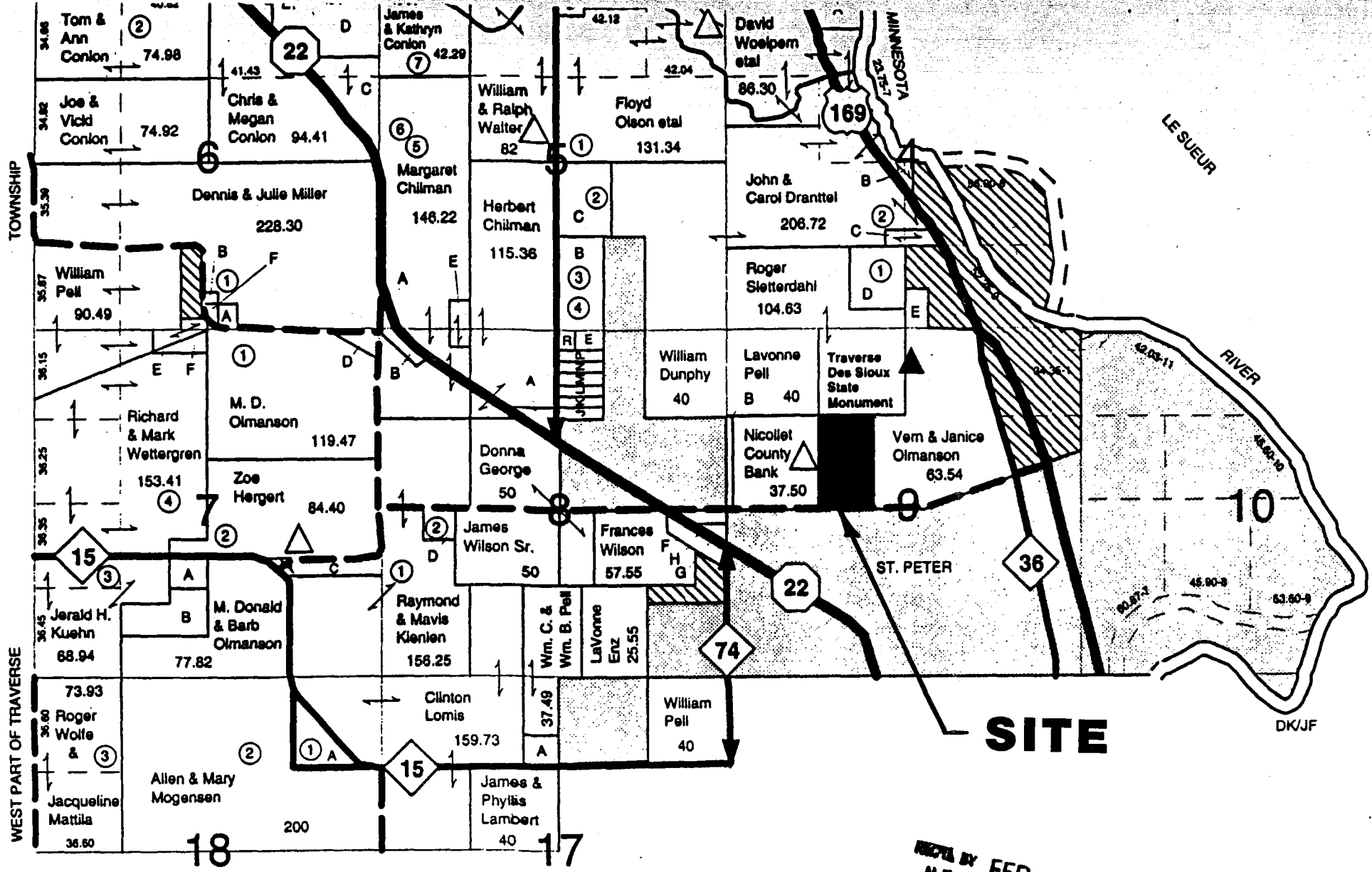

**SITE**

REC'D BY  
M.R.R. FEB 12 1996

**LOCATION MAP**

DN OSHAWA

TOWN

MAP OF FEB 12 1996  
M.M.S.

ANNEXATION BOUNDARY

