

PETITION FOR ANNEXATION

We, the undersigned owner(s) of the property described below, hereby petition the City of Saint Peter to have the land included within the city of Saint Peter.

We also state the following:

1. that the undersigned owner(s) are a majority of the property owners in number;
2. that the land is platted, or, if unplatted, does not exceed 200 acres;
3. that we will, within ten days after petitioning the City of Saint Peter, file copies of the petition with the Minnesota Municipal Board at 165 Metro Square Building, 7th and Robert Streets, St. Paul, MN 55101
4. that we will, within ten days after petitioning the City of Saint Peter, file copies of the petition with the town board of the affected township;
5. that we will, within ten days after petitioning the City of Saint Peter, file copies of the petition with the Nicollet County Board
6. that we will, within ten days after petitioning the City of Saint Peter, file copies of the petition with the municipal council of any other municipality which borders the land to be annexed.

We understand that if the petition is not signed by all the property owners of the land proposed to be annexed, the City Council will not pass any ordinance unless there has first been a hearing on the proposed annexation with at least 30 days mailed notice to all property owners within the area to be annexed.

The property requested to be annexed is described as follows:
(if more room necessary please attach a separate sheet of paper)

"The west 24 acres of the SE 1/4 of the NW 1/4 of Section 9, Township 110 North, Range 75 West. Except for the south 50 feet for roadway containing 0.91 acres."

<u>x <i>Donnell W. Watters</i></u>	APPLICANT
<u>x <i>Jack D. Druttel</i> 1/30/96</u>	OWNER
<u><i>May Jo Druttel</i> 1/30/96</u>	OWNER
<u><i>Mary K. Pava</i> 1/30/96</u>	OWNER

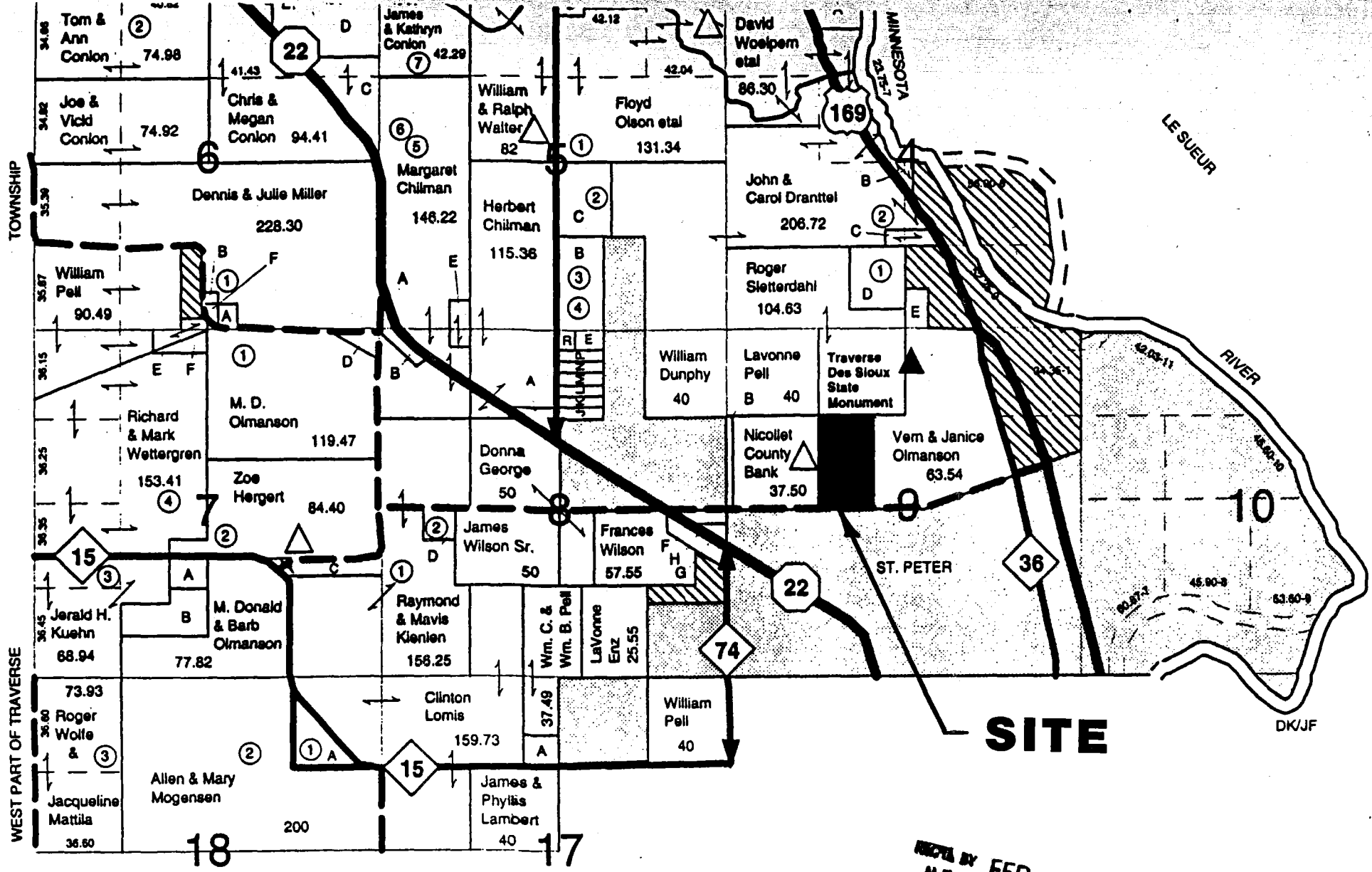

SITE

REC'D BY
M.M.R. FEB 12 1996

LOCATION MAP

DN OSHAWA

TOWN

MAP OF FEB 12 1996
M.M.S.

ANNEXATION BOUNDARY

