

CITY OF FARMINGTON
DAKOTA COUNTY, MINNESOTA

ORDINANCE NO. 097-406

An Ordinance Annexing Certain Properties Abutting the City of Farmington

THE CITY COUNCIL OF THE CITY OF FARMINGTON HEREBY ORDAINS AS
FOLLOWS:

WHEREAS, the City of Farmington ("City") received a petition for annexation from all of the property owners of each of the following described properties (collectively "Properties")

- a. The East 80 feet of the West 740.55 feet of the South 193 feet of the Northwest Quarter of the Northwest Quarter of Section 32, Township 114, Range 19 West, Dakota County, Minnesota;
- b. The East 84.44 feet of the South 193 feet of Northwest Quarter of the Northwest Quarter of Section 32, Township 114, Range 19, Dakota County, Minnesota;

TOGETHER WITH:

The West 10 feet of the South 193 feet of the Northeast Quarter of the Northwest Quarter of Section 32, Township 114, Range 19, Dakota County, Minnesota;

- c. Lot 6 of Dooley Addition, according to the plat thereof on file and of record in the Office of the Registrar of Titles in and for the County of Dakota, State of Minnesota;
- d. The West 90 feet of the East 174.44 feet of the South 6 acres of the Northwest Quarter of the Northwest Quarter of Section 32, Township 114, Range 19, according to the United States Government Survey thereof and situate in Dakota County, Minnesota;
- e. That part of the Northwest Quarter of the Northwest Quarter of Section 32, Township 114, Range 19, Dakota County, Minnesota, described as beginning at a point on the south line thereof 580.55 feet East along the said south line from the Southwest corner of the said Northwest Quarter of the Northwest Quarter, thence North parallel with the West line of the said Northwest Quarter of the Northwest Quarter 193 feet; thence East parallel with the South line of said Northwest Quarter of the Northwest Quarter 80 feet; thence South parallel with the West line of the said Northwest Quarter of the Northwest Quarter 193 feet to the South line of said Northwest Quarter of the Northwest Quarter; thence West along the South line of said Northwest Quarter of said Northwest Quarter 80 feet to the point of beginning and there terminating.

CITY OF FARMINGTON, MINNESOTA
HEREBY CERTIFIED THAT THE ABOVE IS A TRUE AND CORRECT COPY OF THE ORIGINAL FILED IN THE OFFICE OF THE CITY CLERK OF THE CITY OF FARMINGTON, MINNESOTA, ON DEC 23 1997.

JOHN FERRARI, CITY CLERK

WHEREAS, each of the Properties is located in Empire Township, Dakota County, Minnesota; and

WHEREAS, each of the Properties abuts the City; and

WHEREAS, the area of each of the Properties is sixty acres or less; and

WHEREAS, none of the Properties are served by public sewer facilities nor are public sewer facilities otherwise available; and

WHEREAS, the City held a public hearing on November 6, 1995, after providing 30 days written notice of the public hearing by certified mail to Empire Township and to all landowners within and contiguous to each of the Properties; and

WHEREAS, pursuant to the procedures set forth in Minn. Stat. § 414.033, the City Council of the City of Farmington may by ordinance declare the Properties to be annexed to the City; and

WHEREAS, this ordinance is adopted to correct typing errors in Ordinance No 095-361.

NOW THEREFORE, BE IT ORDAINED THAT the City of Farmington hereby annexes the Properties, pursuant to the procedures set forth in Minnesota Statutes § 414.033.

Enacted and ordained the 3rd day of November, 1997.

SEAL

CITY OF FARMINGTON

David J. Dutton
MAYOR

ATTEST: Alan M. Finster

John F. Erar
CITY ADMINISTRATOR

Approved as to form the 17th day of November 1997.

[Signature]
City Attorney

Published in the Farmington Independent the 26th day of November 1997.

CITY OF FARMINGTON, COUNTY OF DAKOTA
HEREBY CERTIFIES THAT THE ATTACHED IS
A FULL AND TRUE COPY AS IT APPEARS ON
FILE IN THE OFFICE OF THE CITY CLERK,
DATED THIS 18th DAY OF Nov, 1997.

John F. Erar
JOHN F. ERAR, CITY CLERK

BY Alan M. Finster

REC'D BY
M.M.R. MAR 22 1996

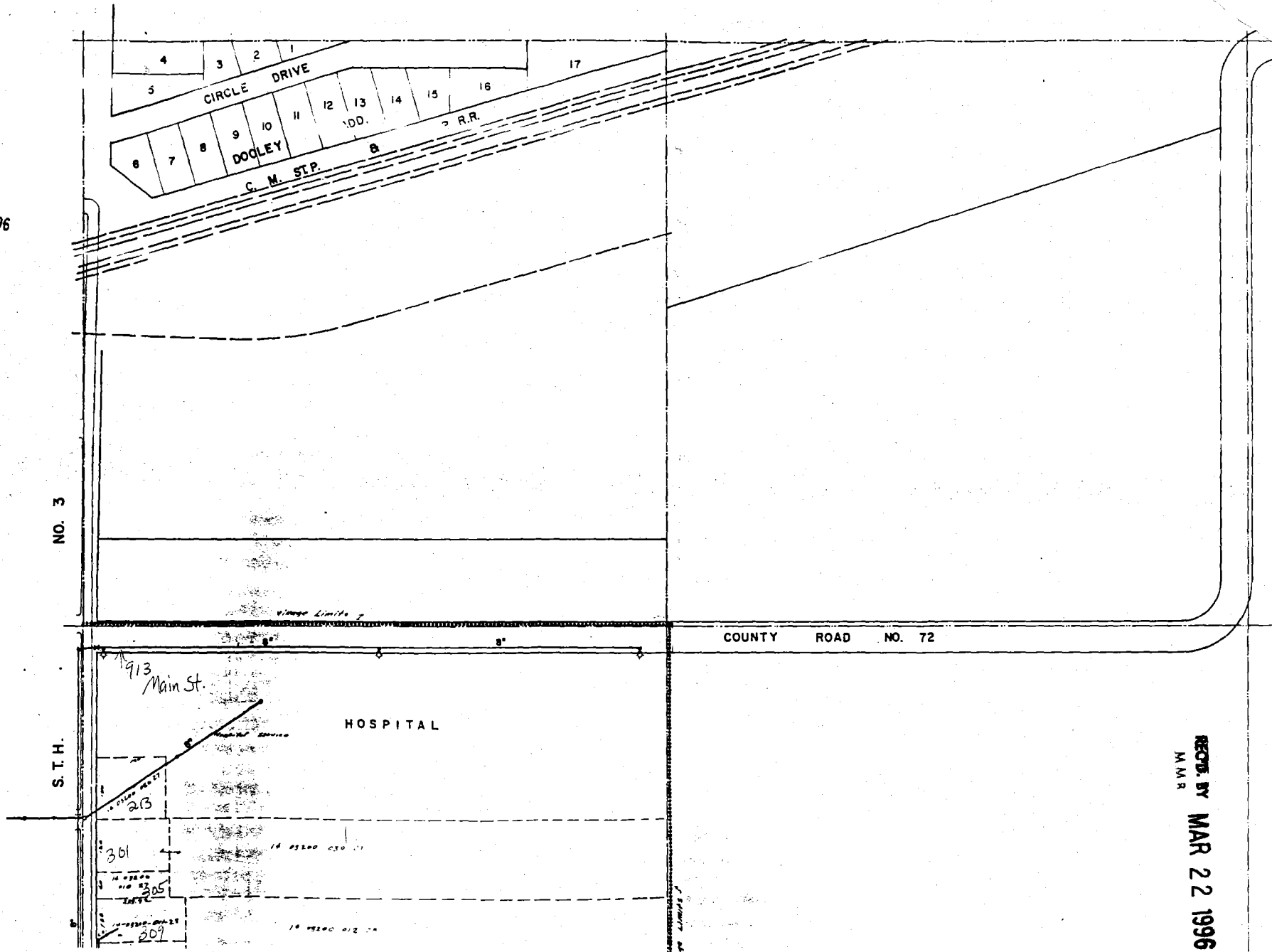

REC'D BY
M.M.R. MAR 22 1996

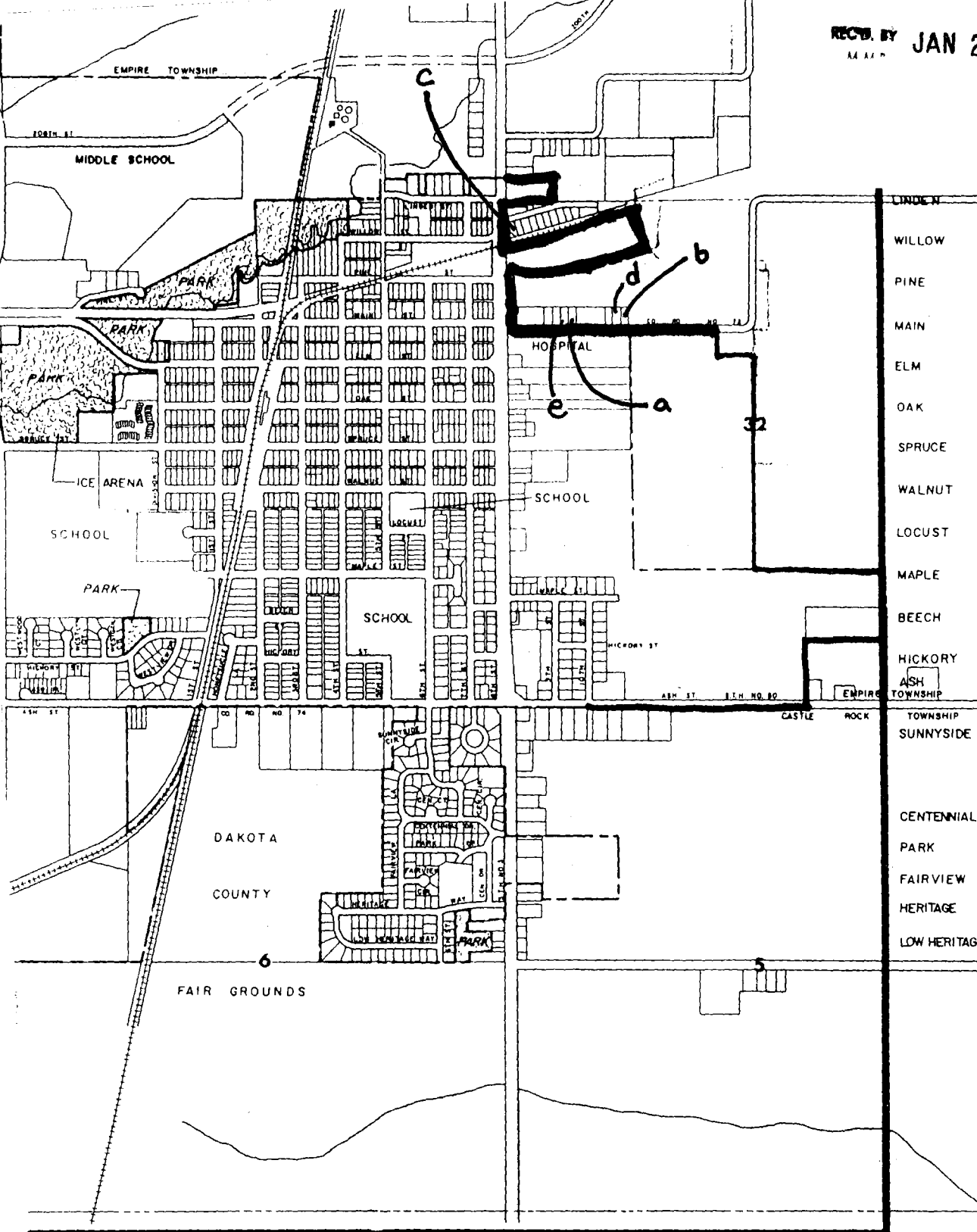

- LINDEN
- WILLOW
- PINE
- MAIN
- ELM
- OAK
- SPRUCE
- WALNUT
- LOCUST
- MAPLE
- BEECH
- HICKORY
- ASH TOWNSHIP
- EMPIRE TOWNSHIP
- CASTLE ROCK
- TOWNSHIP SUNNYSIDE
- CENTENNIAL
- PARK
- FAIRVIEW
- HERITAGE
- LOW HERITAGE

- WESTLYN
- WESTGAIL
- WESTVIEW
- DIVISION
- 1ST STREET
- HONEYSUCKLE
- 2ND STREET
- 3RD STREET
- 4TH STREET
- 5TH STREET
- FAIRVIEW
- 6TH STREET
- 7TH STREET
- CENTENNIAL
- 8TH STREET
- CHIPPENDALE
- 9TH STREET
- 10TH STREET



REVISIONS	1000	500	0	1000
MAY 15, 1980	<p>SCALE IN FEET</p>			
AUGUST 1981				
SEPT. 1985				
NOV. 1987				
JULY 1992				
MAR 1993	<p>PREPARED BY BONESTROO, ROSENE, ANDERLUK & ASSOCIATES - CONSULTING ENGINEERS - SAINT PAUL, MINNESOTA</p>			



LEGEND:
 PARK
 FUTURE MINOR ARTERIAL

FOLLAIE
FLORIDA
FLASCIA
FINLAY
FINCH
FERRIS
FERNANE
FAIRBRIE
EXODUS
EXLEY
EVERTON
EUREKA
EUCLID
PLOT K
EPLEY
ENSLEY
EMERY
EMBRY
ELY
ELMIRA
ELMWOOD
ELGIN
ERDNY
EASTER
DUNBAR
DREXEL
DRESSEN
DOYLE
DORY
DOMINICA
DENMARK

CHPEV

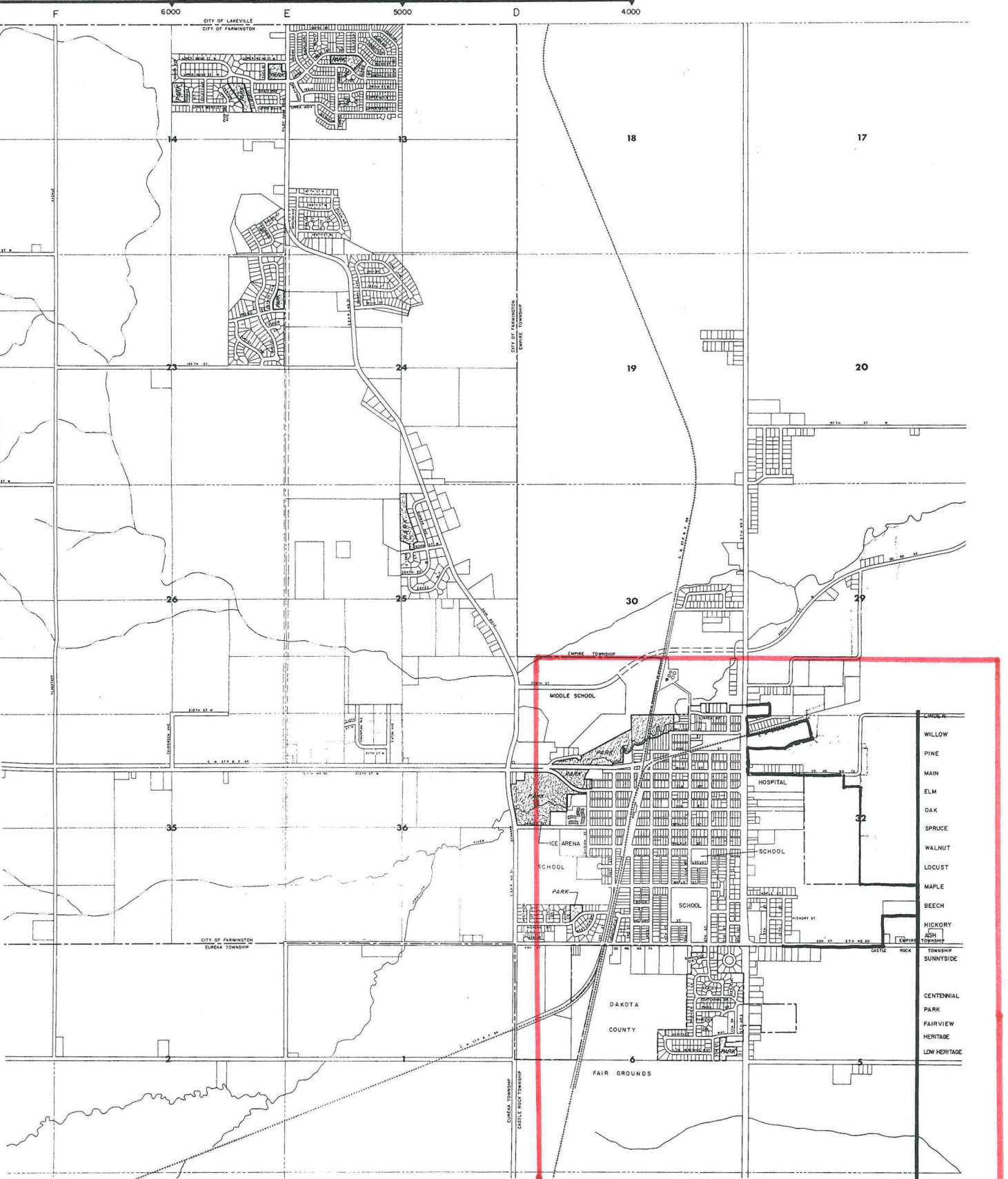

CITY OF FARMINGTON

REVISIONS

NO. 1	DATE	DESCRIPTION
1	10/1/88	PREPARED BY ROBERTO, ROSEN, ANDERLIN & ASSOCIATES-CONSULTING ENGINEERS-SAN FRANCISCO, CALIFORNIA
2	10/1/88	
3	10/1/88	
4	10/1/88	
5	10/1/88	

SCALE IN FEET

PREPARED BY ROBERTO, ROSEN, ANDERLIN & ASSOCIATES-CONSULTING ENGINEERS-SAN FRANCISCO, CALIFORNIA

LEGEND:
 PARK
 FUTURE MINOR ARTERIAL

AREA OF
DETAIL