

AN ORDINANCE PROVIDING FOR
THE ANNEXATION OF CERTAIN
PROPERTIES TO THE CITY OF BRAINERD

Ordinance No. 997

THE COUNCIL OF THE CITY OF BRAINERD DOES ORDAIN:

SECTION ONE. That Darril and Laila Stowell, the fee owners of certain property in the County of Crow Wing, State of Minnesota, described as follows:

Lots 34 and 36, Rearrangement of Lots in Wawanaissa Park filed a petition with the Council of the City of Brainerd on July 12, 1995 requesting that said realty be annexed to the City of Brainerd pursuant to Section 414.033, Subdivision 2 (3) of the Minnesota Statutes.

SECTION TWO. That said realty abuts the City of Brainerd and is less than 60 acres in size.

SECTION THREE. That Council of the City of Brainerd deems the annexation of said realty to the City of Brainerd to be in the best interests of the City of Brainerd and the territory affected and, accordingly, said realty is hereby annexed to the City of Brainerd so as to become and be apart of the City of Brainerd and included within its corporate limits and boundaries thereof.

SECTION FOUR. This ordinance shall take effect and be in force one week from and after its publication.

Adopted this 21st day of August, 1995.

REC'D. BY OCT 23 1995
M M R

James E. Wallin

JAMES E. WALLIN
President of the Council

Approved this 22nd day of August, 1995.

Bonnie K. Cumberland

BONNIE K. CUMBERLAND
Mayor

ATTEST:

Daniel J. Vocht

DANIEL J. VOCHT
City Administrator

Published One Time: August 28, 1995

REC'D. BY OCT 23 1995
M.A.P.

Existing

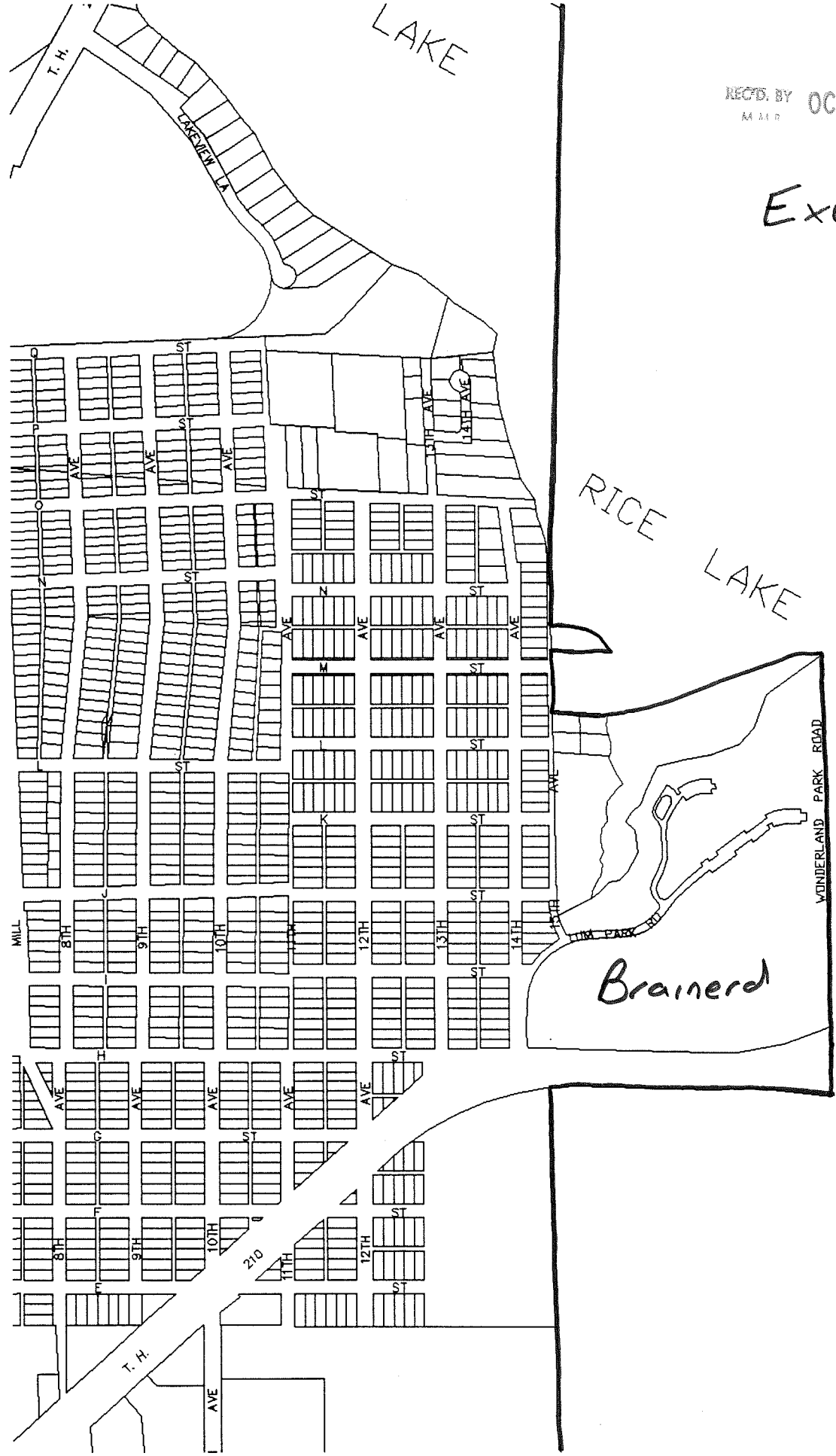

Oak
Lawn
Township

REC'D. BY OCT 23 1995
M M R

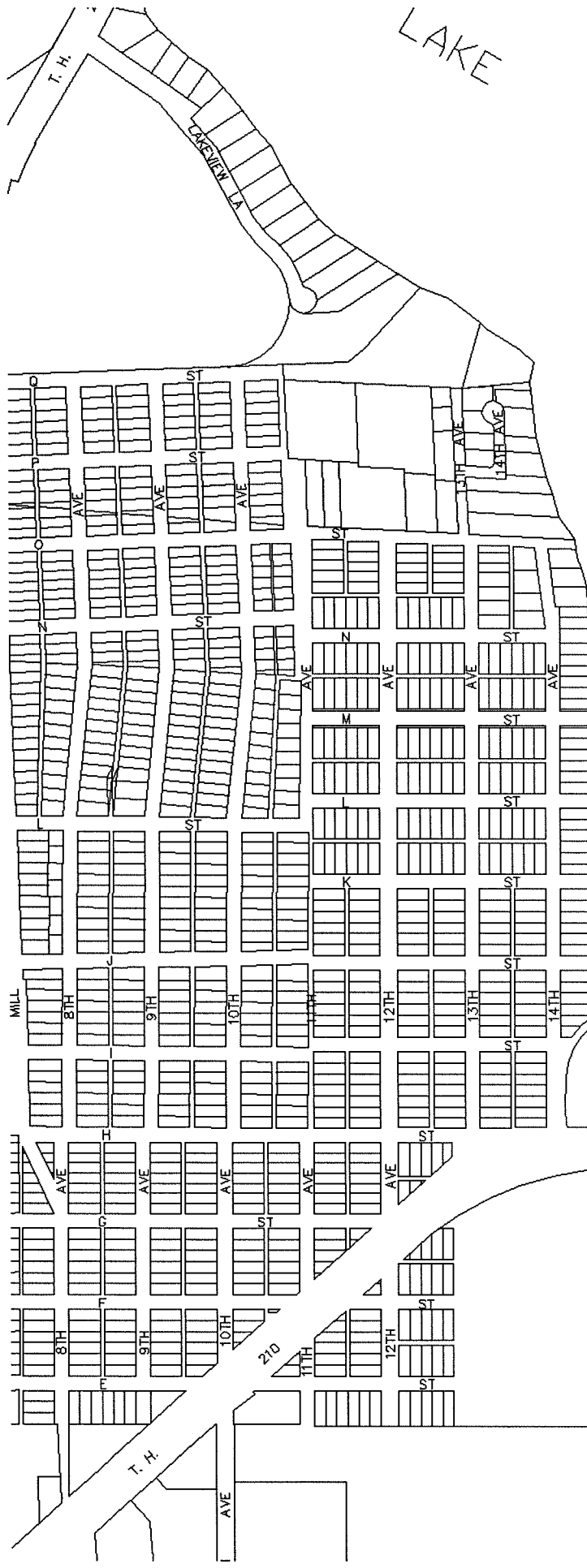

LAKE

RICE LAKE

Brainerd

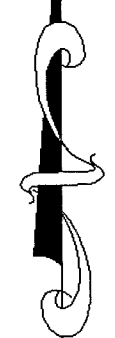

WONDERLAND PARK ROAD

Land To Be Annexed (Stowell)

Oak Lawn Township



CROW WING COUNTY ASSMT. CARD DIST.

SEC. _____ TWP. _____ RNG. _____ DATE _____ ADD. _____ ACRES _____

LAND TYPE	# AC	PER AC	VALUE	PER AC	VALUE	PER AC	VALUE	PER AC	VALUE	PER AC	VALUE
SITE											
TILL											
OPEN											
WOODED											
F. FT.											

R.E. CODE
TAXPAYER
SEE CHARTER

MARSH
ROAD
TOTAL
LOT S'
SQ. F

LAKE
#/CL
ELEV.
SHOI
LANE

Site

WAWANAISSA PARK
LOCATED UPON
AUDITOR'S SUBDIVISION - SE 1/4 N 1/2 SEC. 20 - R 33 W. T. 25 N.
CROW WING COUNTY, MINNESOTA
Scale - 1" = 100 FT. August, 1928.

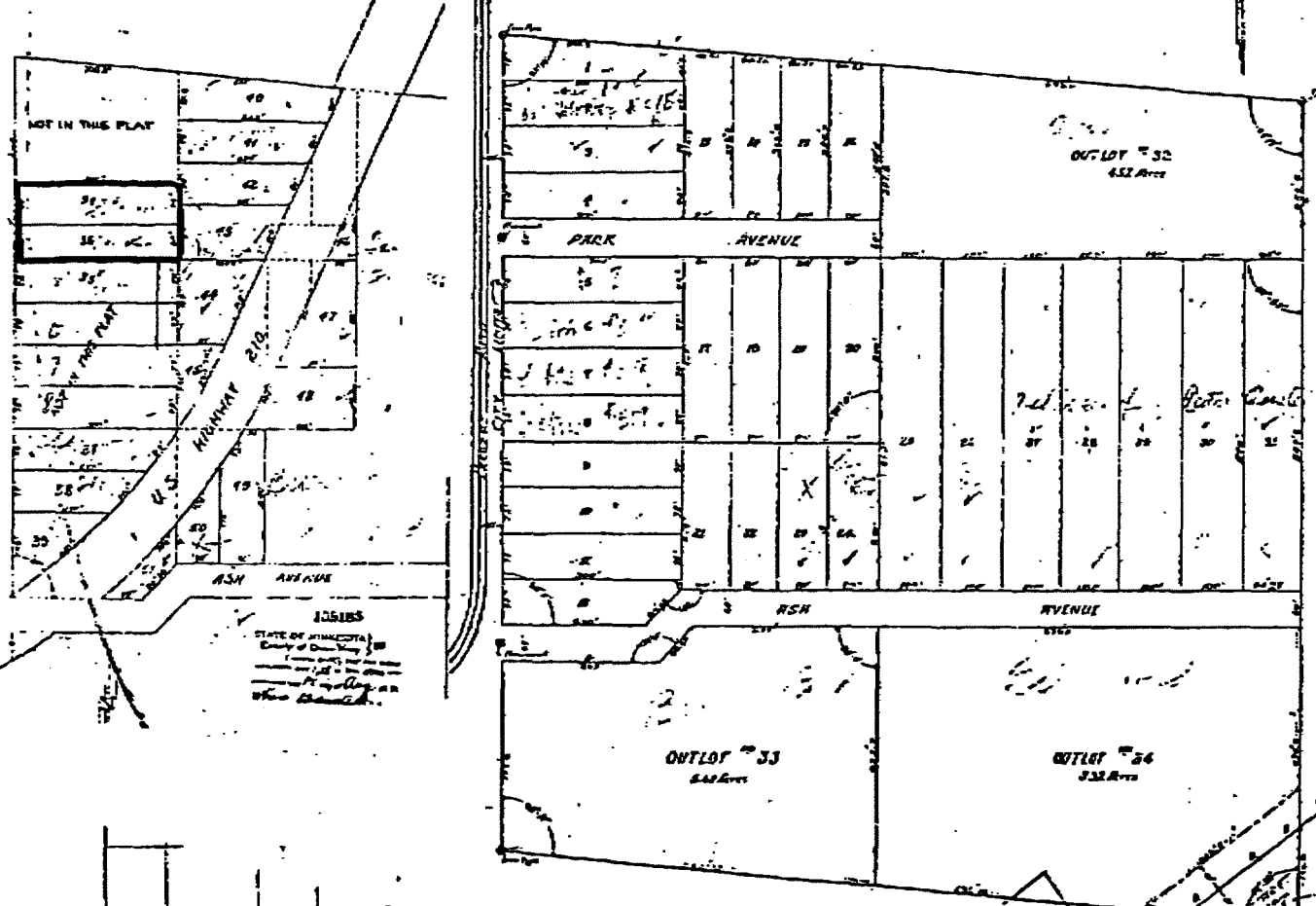

REC'D BY OCT 23 1995

MISC REMARKS.

DATE DEED SALE PK.LL

OCT-23-1995 14:11
218 828 2316 P.02

TOTAL P.02

REC'D. BY
MMR
OCT 27 1995

REARRANGEMENT OF LOTS IN WAWANAISSA PARK



City of Brainerd

Wonderland Park Road

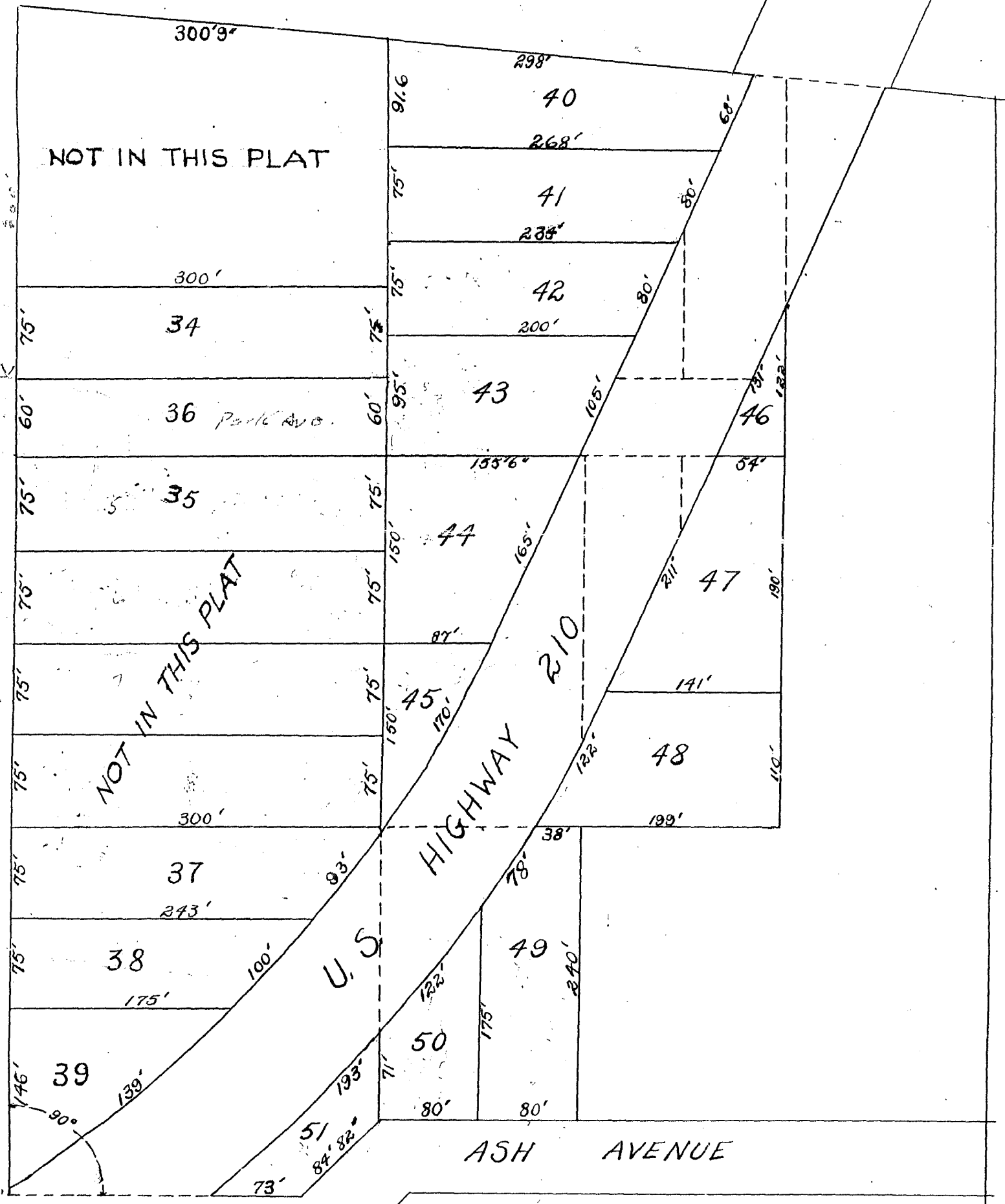

REA
IN

STATE OF M
COUNTY OF C

THE
ASSOCIATION,
22; BOTH I
VACATED, AL
ACCORDING
OF THE RE
MINNESOTA;
REARRANGI
BE PLATTED
PARK" AND
HIGHWAY S
AS U.S. H
DIML
ANNEXED I
IN
CAUSED TH
TRUSTEES,

IN PRESENCE
[Signature]
[Signature]

STATE OF M
COUNTY OF C

BEFORE ME
PERSONALLY,
YAGER, TO ME
DID SAY THA
AN UNINCORP
WHO SIGNED
ASSOCIATION
SIGNED AND
OF THE TRU
INSTRUMENT

I HEREBY
PROPERTY I

I HEREBY C
ARE PAID IN

THIS PLAT C
APPROVED L
MINNESOTA

I HEREBY C
BOARD OF S
MINNESOTA

I HEREBY
AT

139185

STATE OF MINNESOTA }
County of Crow Wing } SS
I hereby certify that the within
instrument was filed in this office
on the 14 day of Aug. A. D.
1946 at 10 o'clock A.M. and was
duly recorded in Book

[Signature]
Register of Deeds.