

ORDINANCE NO. 80

AN ORDINANCE EXTENDING THE CORPORATE LIMITS OF THE CITY OF BUFFALO LAKE TO INCLUDE CERTAIN UNINCORPORATED PLATTED LAND ABUTTING UPON THE CITY LIMITS.

WHEREAS, a certain Petition dated June 29, 1995, requesting annexation of the territory hereinafter described was duly presented to the Council on the 18TH day of SEPTEMBER, 1995; and,

WHEREAS, the Petition was signed by all of the owners of the property to be annexed; and,

WHEREAS, no objections to the annexation have been received from the Town Board, or the government body of any municipality whose boundaries abut upon the boundaries of the land to be annexed; and,

WHEREAS, a hearing was duly held by the governing body of the City of Buffalo Lake, Minnesota, on the proposed annexation after at least thirty (30) days mail notice; and,

WHEREAS, the land described in the Petition abuts upon the City limits at the southern boundaries thereof.

NOW, THEREFORE, THE COUNCIL OF THE CITY OF BUFFALO LAKE, MINNESOTA, ORDAINS:

Section 1. The City Council hereby determines (1) that the territory described herein abuts upon the City limits and is or is about to become urban or suburban in character; and, (2) that none of the territory is now included within the limits of any City.

Section 2. That the territory is unpopulated.

Section 3. TERRITORY ANNEXED. The corporate limits of this City are hereby extended to include the platted land described as follows and the same is hereby annexed to and included within the City as effectually as if it had originally been a part thereof:

That part of Outlots 9, 10, 11, 12 and 13, of Drache and Nellerhoe's First Addition to the City of Buffalo Lake, Minnesota, lying north of Minnesota State Trunk Highway No. 212, Renville County, Minnesota.

Section 4. FILING. The City Clerk is hereby directed to file certified copies of this Ordinance with the Minnesota

Municipal Board, the Secretary of State, the Preston Lake Township Town Clerk, and the Renville County Auditor.

Section 5. EFFECTIVE DATE. This Ordinance takes effect upon its passage and publication and the filing of certified copies as directed in Section 4, and the approval of the Ordinance by the Minnesota Municipal Board.

ADOPTED BY THE COUNCIL OF THE CITY OF BUFFALO LAKE,
MINNESOTA, THIS 13 DAY OF SEPTEMBER, 1995.



Mayor of the City of Buffalo Lake

ATTEST:



Clerk of the City of Buffalo Lake

REC'D BY
MMR
OCT 25 1995

State of Minnesota)
)ss.
County of Brown)

AFFIDAVIT OF SERVICE BY MAIL

Nancy L. Solberg, being first duly sworn on oath, deposes and says that on the 24th day of October, 1995, she served the attached City of Buffalo Lake Ordinance No. 80 by mailing a true and correct copy thereof, by first class mail with postage prepaid thereon to:

**Ms. Gail Miller
Renville County Recorder
Courthouse
500 East DePue
Olivia, MN 56277-1396**

Subscribed and sworn to before me
this 24th day of October, 1995.

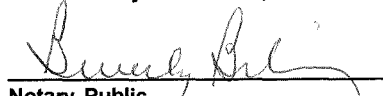
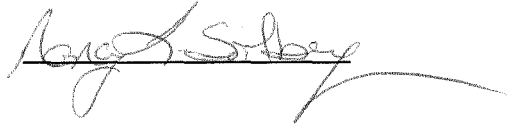
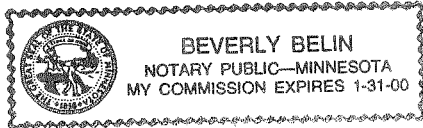
Notary Public

2530

CITY OF BUFFALO LAKE

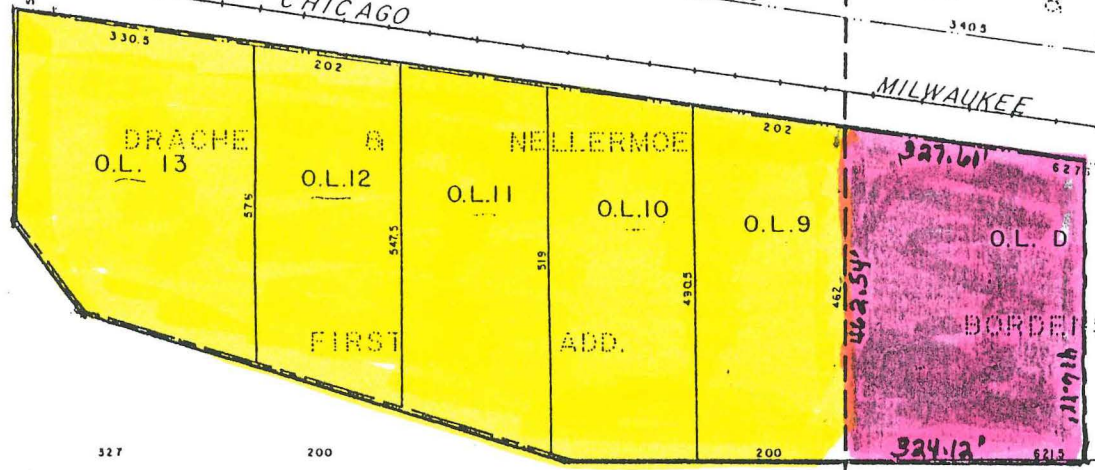

Approximate location
Deed 258-59

GOV'T LOT 13

GOV'T LOT 14

 Property to be annexed

 Property owned by Minnesota Energy and in the City limits of Buffalo Lake

EXHIBIT A

REC'D. BY OCT 10 1995
MMR

2530
3631