

In the matter of the Petition of certain persons for annexation pursuant to Minnesota Statutes, Section 414.033.

PETITIONERS STATE:

1. That we, the undersigned, are the ALL-100% of the owners of the following described property lying in the Town of Le Sauk, County of Stearns, State of Minnesota. The number of petitioners required by statute to commence this proceeding is, 1, and the number of petitioners who have signed this petition is 1.
2. That said property is unincorporated, abuts upon the limits of the City of Sartell, and is not included within any other municipality.
3. That said property is unplatted/platted.
4. The acreage of such area is 20.01.
5. The reason for the requested annexation is to obtain city utility service including water and sewer.
6. The population of the area to be annexed is 0.

PETITIONERS REQUEST: That Pursuant to M.S. 414.033, said property be annexed to and included within the City of Sartell.

DATED: 7-14-95

SIGNATURE OF PROPERTY OWNERS:

LAND DESCRIPTION OF EACH LOT:

<i>Lawrence L Lahr</i>	SECT-20 TWP-125 RANGE-028
<i>Theresa A Lahr</i>	20.01A OF SW4NW4 BEG AT
	SW COR - N792.30' - E1100.49'
	-S791.95' - W1100.49' TO POB

REC'D BY  
M.A.M. 1  
SEP 06 1995

///  
annexation  
area  
existing city limits

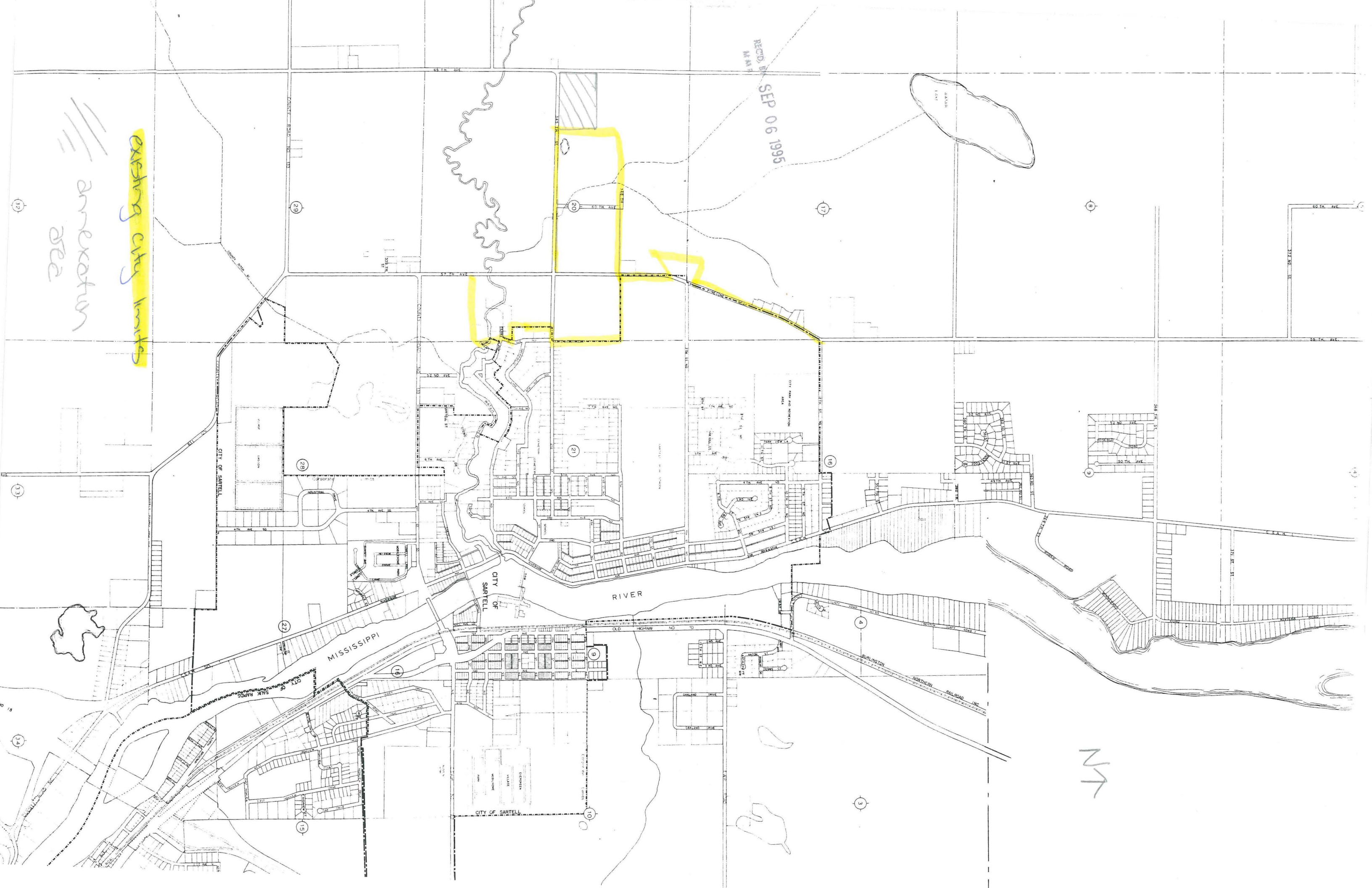

NT