

STATE OF MINNESOTA

COUNTY OF McLEOD

BEFORE THE MUNICIPAL COMMISSION

PETITION FOR ANNEXATION

TO THE CITY OF BROWNTON, McLEOD COUNTY, MINNESOTA:

I.

The undersigned petitioners are the owners and do hereby request and desire that certain lands be annexed to the City of Brownton, McLeod County, Minnesota, and to be included within the corporate limits of the City of Brownton, said lands being described as follows, to-wit:

Part of the Southeast Quarter of the Northwest Quarter of Section 32, Township 115, Range 29, McLeod County, Minnesota, described as follows: Beginning at the southeast corner of the plat of ALSLEBEN ADDITION, said plat being of record and on file at the McLeod County Recorder's Office, thence South 00 degrees 14 minutes 14 seconds West along the southerly extension of the East line of said ALSLEBEN ADDITION 100.00 feet; thence North 89 degrees 53 minutes 11 seconds West 500.00 feet to the West line of said Southeast Quarter of the Northwest Quarter; thence North 00 degrees 14 minutes 14 seconds East along said West line 100.00 feet to the South line of said ALSLEBEN ADDITION; thence South 89 degrees 53 minutes 11 seconds East along said South line 500.00 feet to the point of beginning.

II.

The said lands described in the preceding paragraph abut the present corporate limits of the City of Brownton. The said lands are unplatted and are less than five (5) acres in size. The lands are not now included in any other municipality.

III.

No Petition for Annexation of any part of said lands is presently before the Commission.

IV.

The petitioners constitute the only landowners having any interest in said lands.

1994 09:23

612 636 1311

BONESINCO & ASSC.

P.06

REC'D BY AUG 30 1995

BROWNTON McLEOD COUNTY MINNESOTA

STATE OF MINNESOTA
COUNTY OF BROWNTON

COMMISSIONERS OF THE STATE LAND OFFICE
AND THE STATE ENGINEER
COUNTY ENGINEER OFFICE

MINNESOTA STATE LAND OFFICE

Figure No. 1

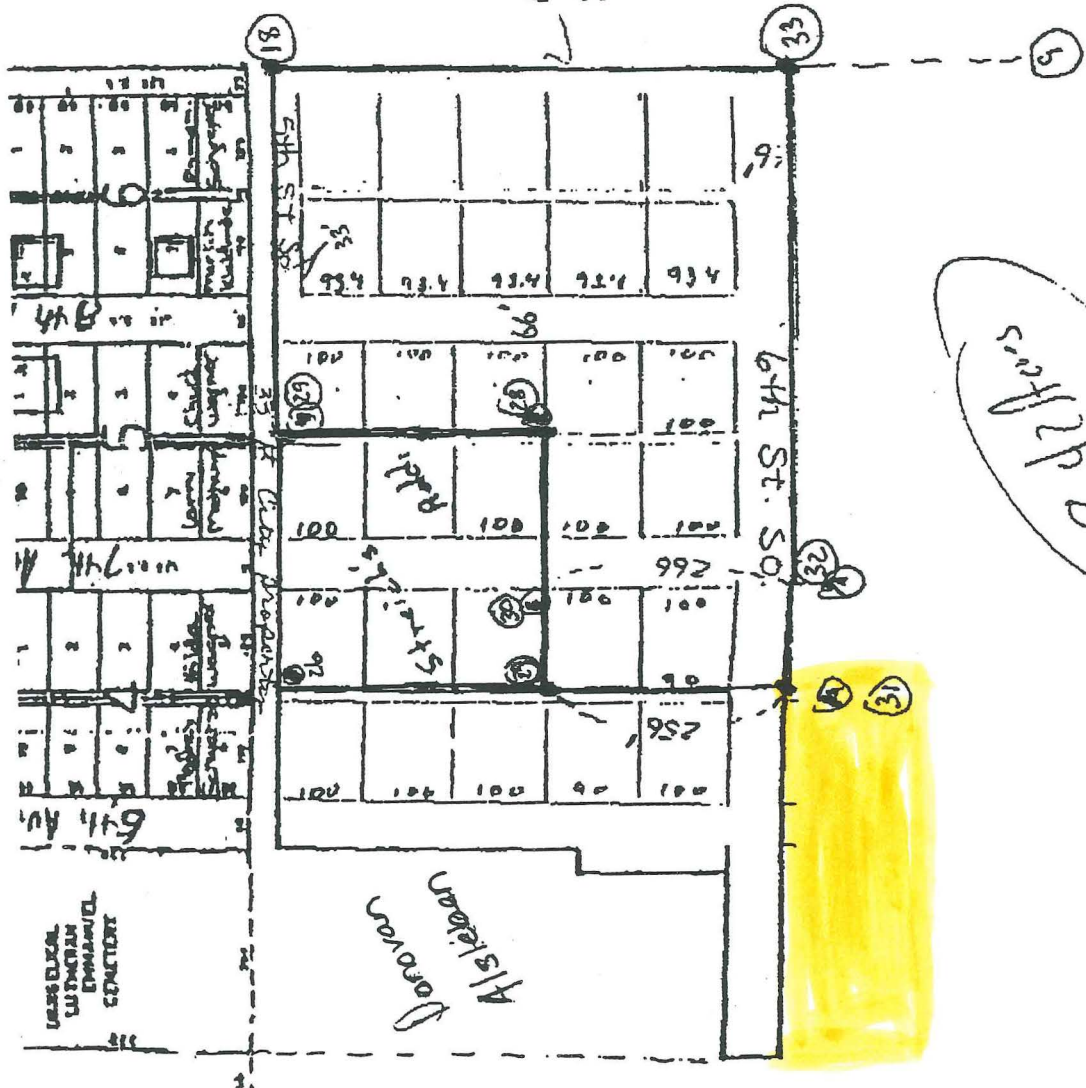

8 1/2 Acres



ALSLEBEN SECOND ADDITION

PRELIMINARY PLAT

REC'D BY AUG 30 1995
14 44 4

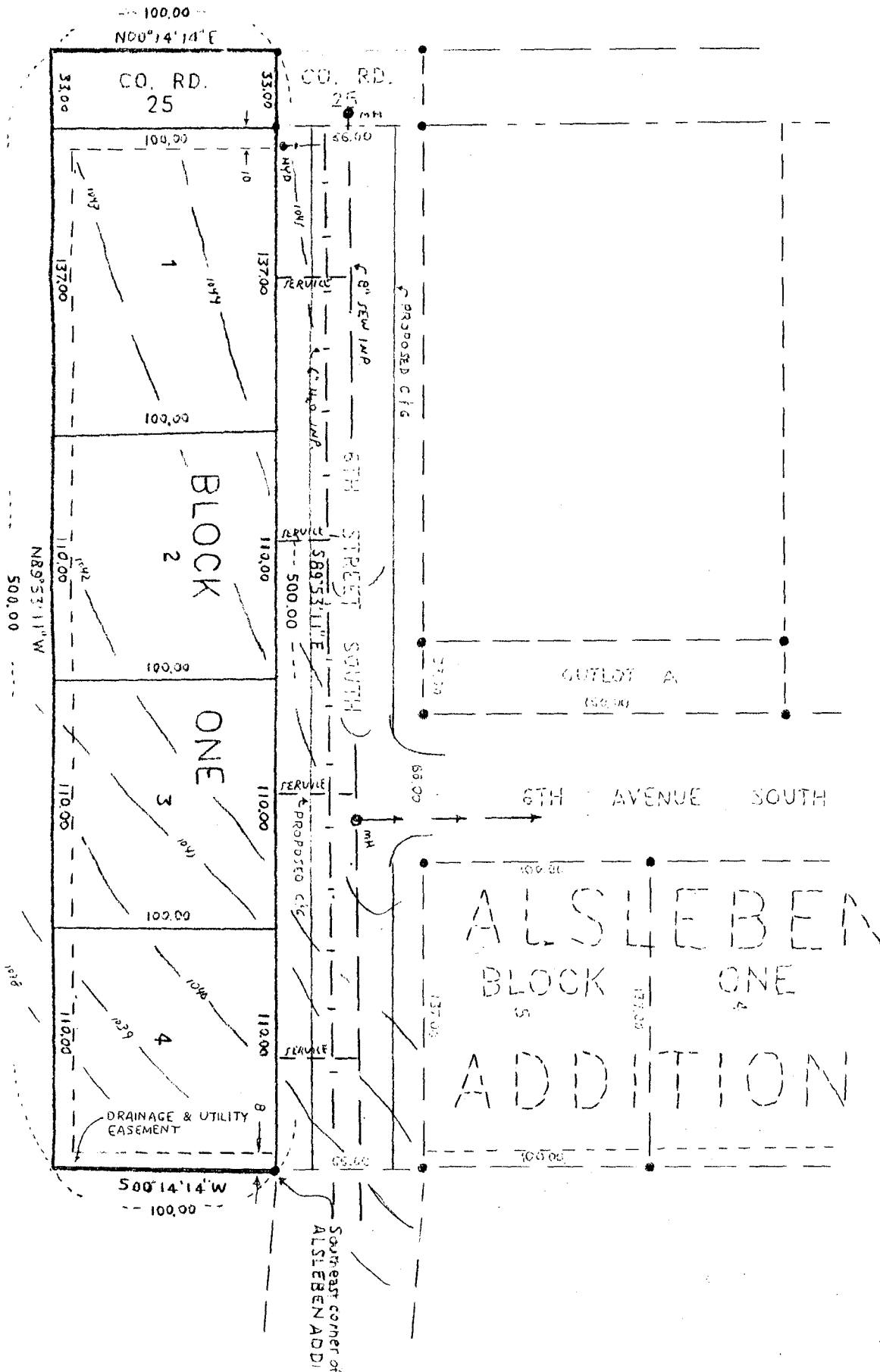

OWNER/DEVELOPER:

Donovan D. Alsleben
7612 Plum Avenue
Brownton, MN 55312
Phone: 612-328-4133

LAND SURVEYOR:

Avery Grochow
SIBLEY SURVEYORS, INC.
Route 1, Box 253
Gaylord, MN 55334
Phone: 612-237-5212

**PROPOSED LEGAL
DESCRIPTION:**

Part of the Southeast Quarter of the Northwest Quarter of Section 32, Township 115, Range 29, McLeod County, Minnesota, described as follows: Beginning at the southeast corner of the plat of ALSLEBEN ADDITION, said plat being of record and on file at the McLeod County Recorder's Office; thence South 00 degrees 14 minutes 14 seconds West along the southerly extension of the East line of said ALSLEBEN ADDITION 100.00 feet; thence North 89 degrees 53 minutes 11 seconds West 500.00 feet to the West line of said Southeast Quarter of the Northwest Quarter; thence North 00 degrees 14 minutes 14 seconds East along said West line 100.00 feet to the South line of said ALSLEBEN ADDITION; thence South 89 degrees 53 minutes 11 seconds East along said South line 500.00 feet to the point of beginning.

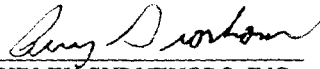

SIBLEY SURVEYORS, INC.
Avery Grochow, L.S. #15475

