

ORDINANCE NO. 95-1

REC'D. BY  
MMR  
SEP 29 1995

AN ORDINANCE ANNEXING TO THE CITY OF BROWNTON,  
McLEOD COUNTY, MINNESOTA, CERTAIN LAND IN SUMTER TOWNSHIP  
ABUTTING THE CITY, BEING A PART OF

THE CITY COUNCIL OF BROWNTON DOES ORDAIN:

Section 1. The City of Brownton, having received a Petition for Annexation from Jason P. Troska and Emily C. Troska, the owners of certain lands hereinbelow described, which presently abut the territorial limits of the City of Brownton, and the City Council of the City of Brownton desires to annex such lands so as to include said lands within the city limits of Brownton. Such parcel of land is located in Sumter Township, McLeod County, Minnesota, and described as follows, to-wit:

Beginning at a point 20 rods South of the Northwest corner of the Southeast Quarter of the Northwest Quarter of Section 32, Township 115 North of Range 29 West, thence running East 16 rods; thence South 160 feet; thence West 16 rods; thence North to the point of beginning, McLeod County, Minnesota.

Section 2. The Mayor and the Council of the City of Brownton do hereby determine that said lands as above described do abut the present territorial limits of the City of Brownton and is urban in character, and the annexation of said land will be to the best interest of the City of Brownton and the territory affected.

Section 3. Therefore, the lands as above described are hereby annexed, added to, and made a part of the City of Brownton, Minnesota, as effectually as if it had originally been a part thereof.

Section 4. This Ordinance shall take effect and be in force from and after its official publication and from and after the filing of a certified copy hereof with the Minnesota Municipal Board, McLeod County Auditor, Clerk of Sumter Township, and the Secretary of State of Minnesota.

Passed by the City Council this 5th day of September, 1995.

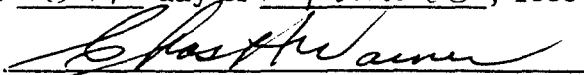
  
Mayor

ATTEST:

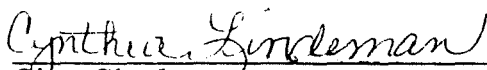
  
Cynthia Lindeman  
City Clerk

RECORDED  
JUL 13 1995

# N 1/2 SEC. 32, T. 115, R. 29

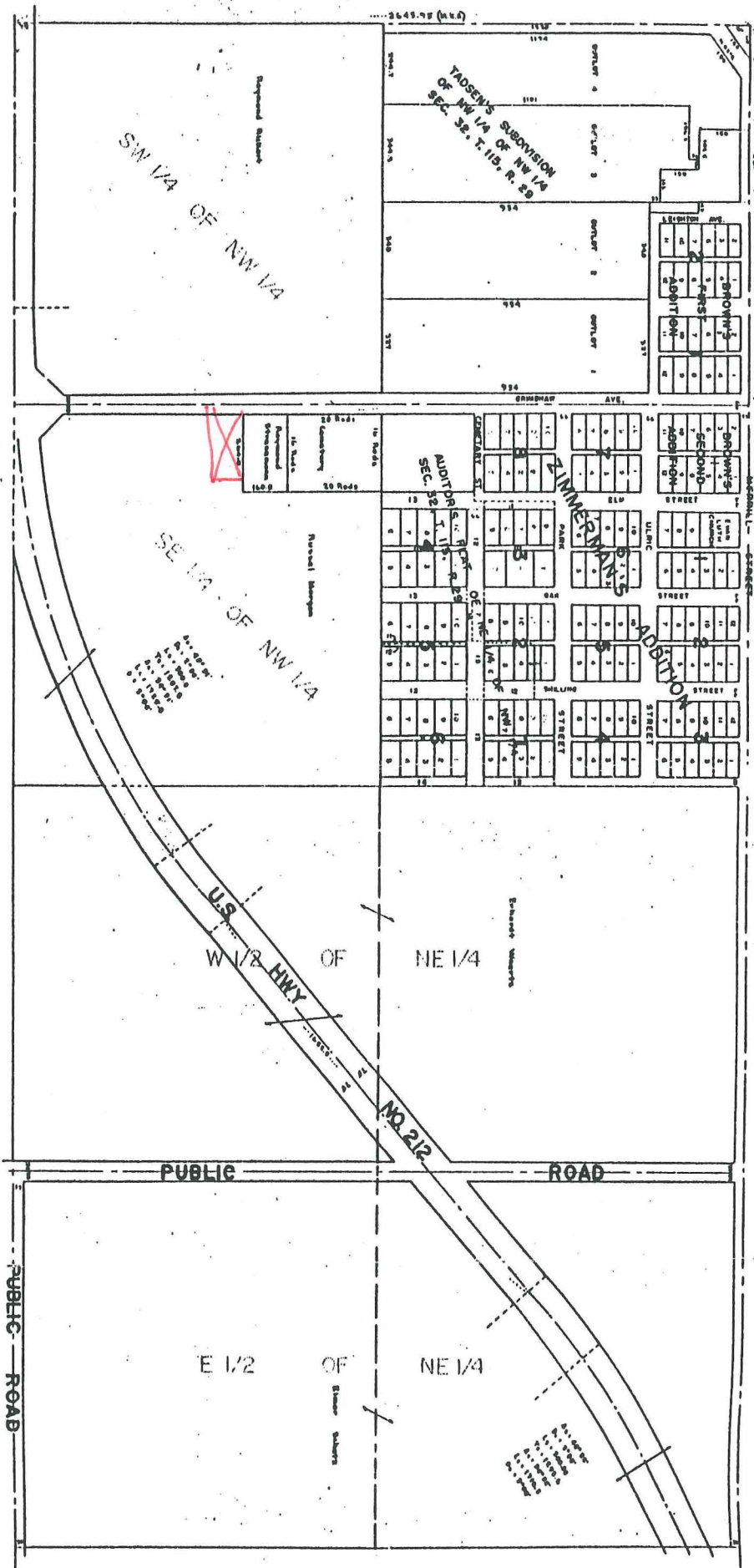

THIS IS NOT A LEGALLY RECORDED PLAT.

DICKMAN C. KRUTSON  
COUNTY SURVEYOR  
MILLEND COUNTY, MINN.

GRAPHIC SCALE

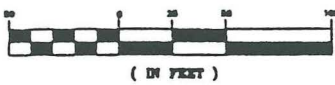

- DENOTES 1/2 INCH BY 14 INCH IRON PIPE W/PLACE, MARKED BY REGISTRATION NO. 0626
- DENOTES 1/2 INCH BY 14 INCH IRON PIPE SET, MARKED BY REGISTRATION NO. 15475

THE NORTH LINE OF THE SE1/4 OF THE NW1/4 IS ASSUMED TO HAVE A BEARING OF S89°53'11"E

# ALSLEBEN ADDITION

REC'D BY M M R JUL 13 1995

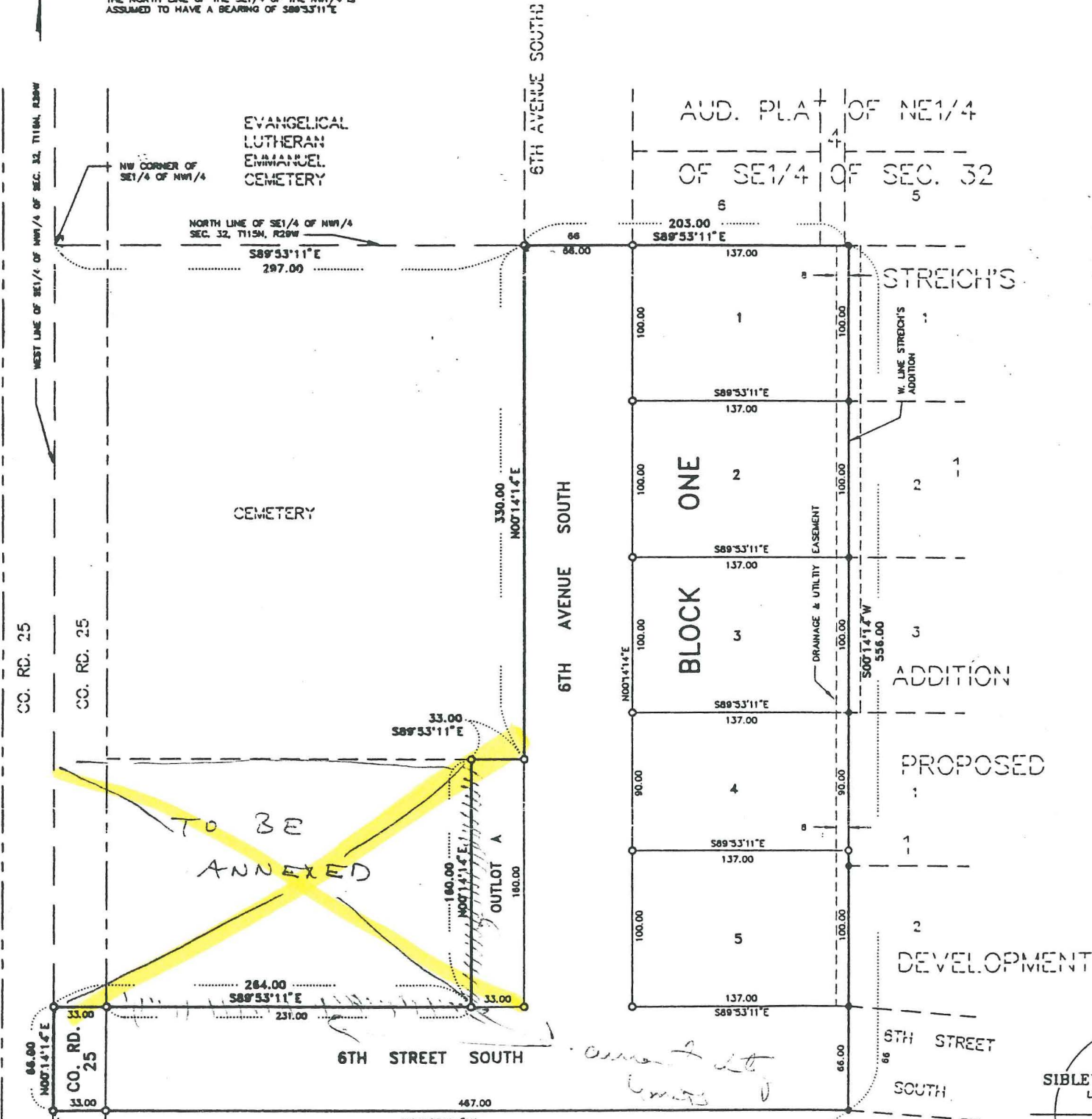

SIBLEY SU...  
LE CENTER

**ram** risk  
corral  
muller  
associates, inc.  
217 NO. 3RD STREET GAYLORD MN  
55334 PH. (612) 237-2924

730 UNCOLN  
55334 PH. (...)