

STATE OF MINNESOTA

COUNTY OF McLEOD

BEFORE THE MUNICIPAL COMMISSION

PETITION FOR ANNEXATION

TO THE CITY OF BROWNTON, McLEOD COUNTY, MINNESOTA:

I.

The undersigned petitioners are the owners and do hereby request and desire that certain lands be annexed to the City of Brownton, McLeod County, Minnesota, and to be included within the corporate limits of the City of Brownton, said lands being described as follows, to-wit:

Beginning at a point 20 rods South of the Northwest corner of the Southeast Quarter of the Northwest Quarter of Section 32, Township 115 North of Range 29 West, thence running East 16 rods; thence South 160 feet; thence West 16 rods; thence North to the point of beginning, McLeod County, Minnesota.

II.

The said lands described in the preceding paragraph abut the present corporate limits of the City of Brownton. The lands are unplatted and are approximately one (1) acre in size. The lands are not now included in any other municipality.

III.

No Petition for Annexation of any part of said lands is presently before the Commission.

IV.

The petitioners constitute the only landowners having any interest in said lands.

V.

The undersigned petitioners believe that said lands are now or about to become urban or suburban in character and the annexation of said lands to the City of Brownton would be in the best interest of the City of Brownton.

RECORDED
JUL 13 1995

N 1/2 SEC. 32, T. 115, R. 29

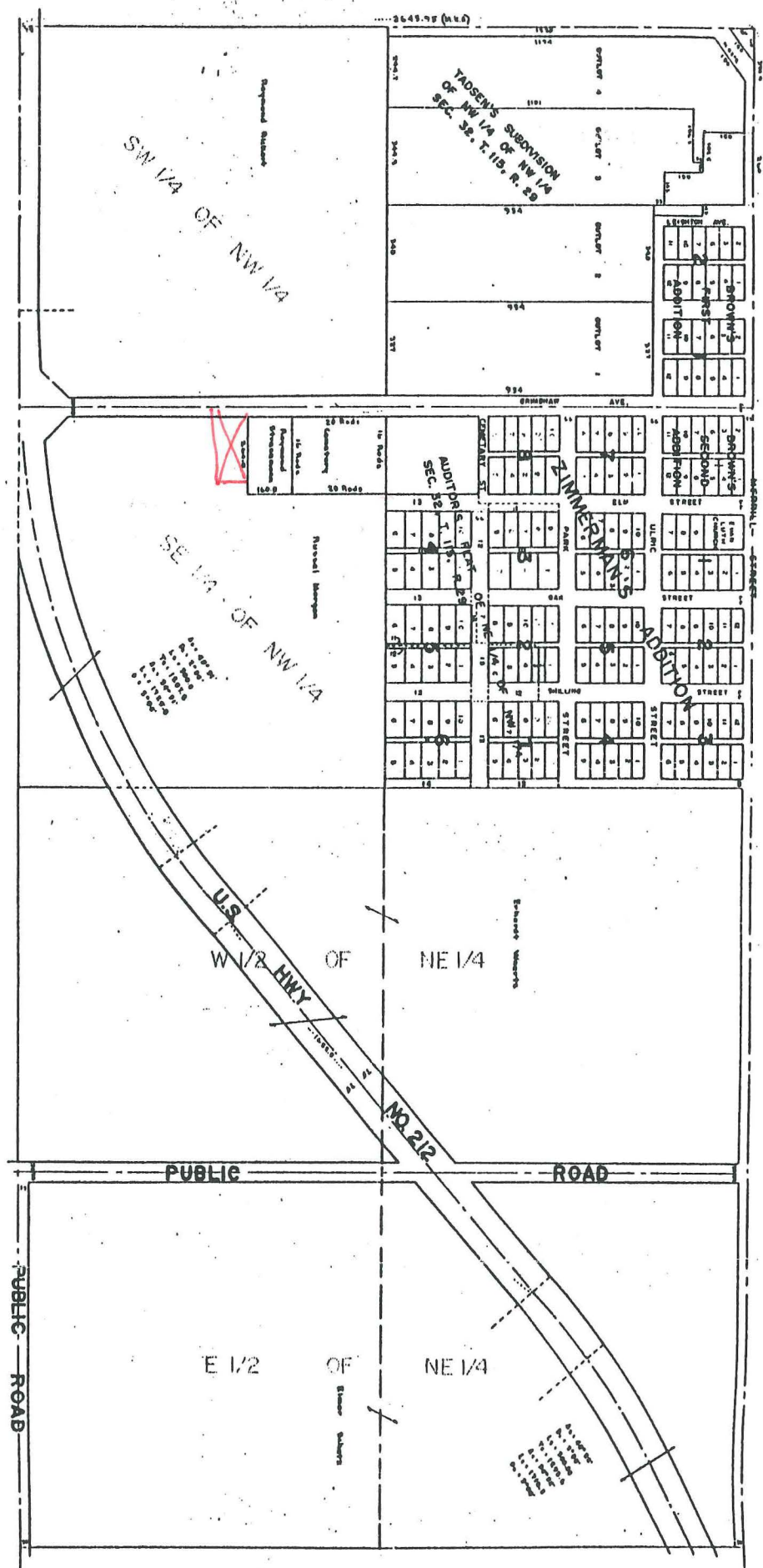

THIS IS NOT A LEGALLY RECORDED PLAT.

DICKMAN C. KRUTSON
 COUNTY SURVEYOR
 McLEOD COUNTY, MINN.

