

REC'D. BY JUN 23 1995
M M R

PETITION FOR ANNEXATION

TO THE CITY COUNCIL OF THE CITY OF PRINCETON, MINNESOTA:

We, the undersigned, all of the owners of the territory described below, hereby request the council to annex this territory to the City and to extend the City boundaries to include the same, and for that purpose respectfully state:

1. The territory to be annexed consists of unplatted lands not exceeding 200 acres in area. All of these lands lay entirely within the County of Sherburne, Minnesota, and the description of such lands is as follows:
2. The territory described below abuts upon the City limits at the southern boundary thereof and none of it is presently included within the corporate limits of any incorporated city.
3. All of this territory is, or is about to become, urban or suburban in character.

LEGAL DESCRIPTION

All that part of the Northeast Quarter of the Northeast Quarter of Section 4, Township 35, Range 26, Sherburne County, Minnesota, lying Westerly of the center line of 122nd Street (f/k/a/ Spencer Brook Road), as the same is now located. Together with all that part of the Northwest Quarter of the Northeast Quarter of said Section 4, Township 35, Range 26, lying Easterly of the Easterly right of way of Trunk Highway No. 169 as said Trunk Highway is shown on State Highway Right of Way Plat No. 71-2, Sherburne County, Minnesota, according to the recorded plat thereof and lying Westerly of said center line of 122nd Street.

OWNERS:

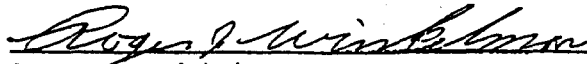

Roger D. Winkelman

Date: 2-8-95

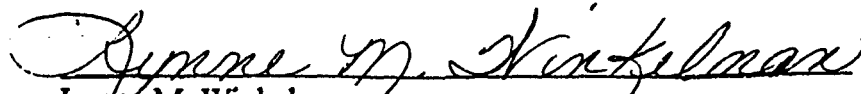

Lynne M. Winkelman

Date: 2-08-95

ENLARGED DIAGRAM OF PROPOSED AREA

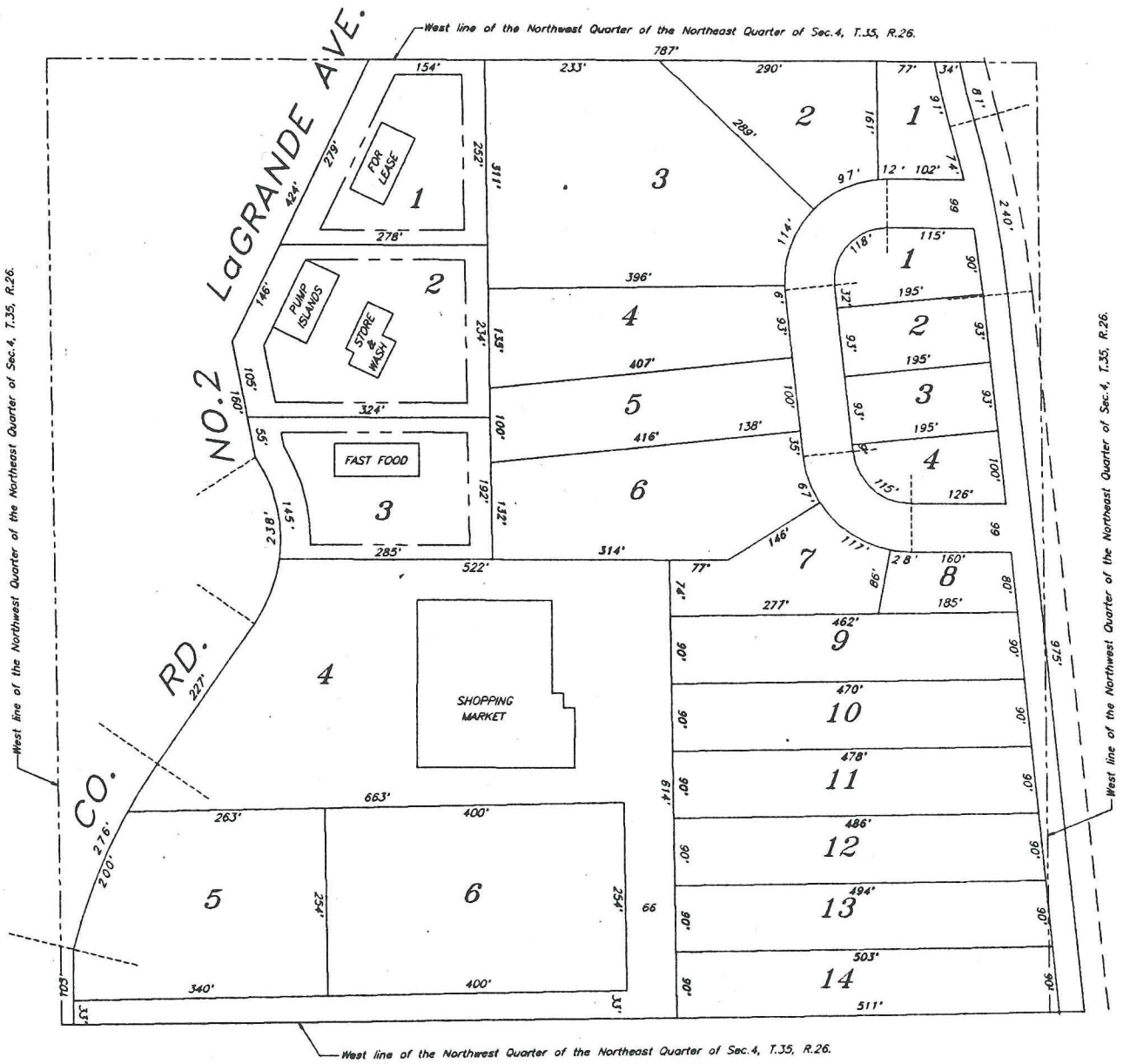

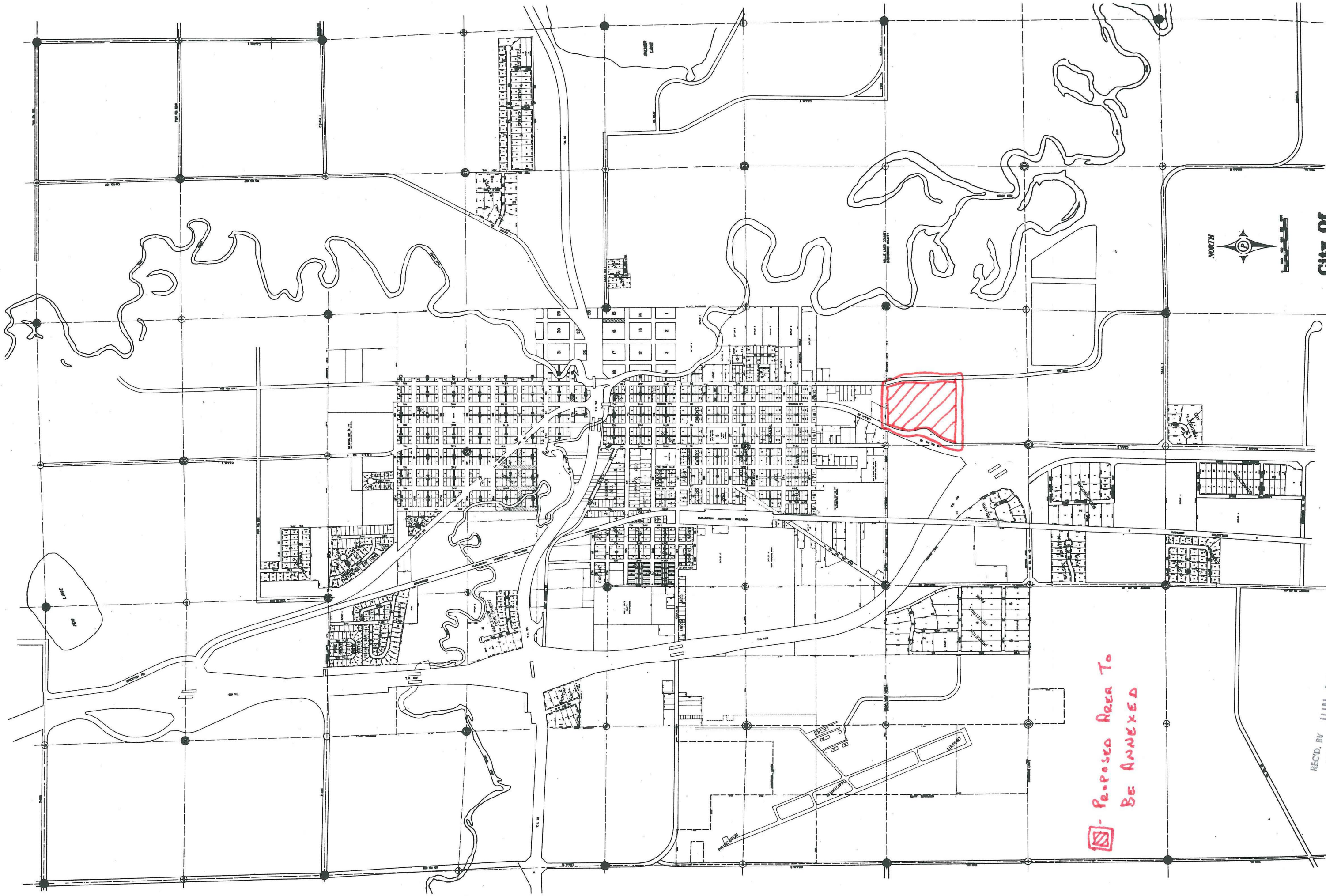

**City of
PRINCETON, MINNESOTA**

**☐ - Proposed Area To
Be Annexed**

REC'D. BY
M M R
JUN 23 1995