

ORDINANCE NO. 80

AN ORDINANCE EXTENDING THE CORPORATE LIMITS OF THE CITY OF ROSEAU, MINNESOTA TO INCLUDE CERTAIN UNINCORPORATED TERRITORY DEEMED TO BE URBAN OR SUBURBAN IN CHARACTER OR ABOUT TO BECOME SO; SAID LANDS OWNED ENTIRELY BY THE CITY OF ROSEAU, MINNESOTA.

WHEREAS, certain territory described below is not presently included within the corporate limits of any incorporated city or borough; and

WHEREAS, said territory is deemed to be urban or suburban in character is owned in its entirety by the City of Roseau, a Minnesota municipal corporation.

The city council of the City of Roseau ordains:

Section 1. Territory annexed. The corporate limits of the City of Roseau, Minnesota, are hereby extended to include the unplatted territory described as follows, which territory is owned in its entirety by the City of Roseau, a Minnesota municipal corporation:

All that portion of the Southeast Quarter of the Southeast Quarter (SE1/4 SE1/4) of Section Twenty-four (24), Township One Hundred Sixty-two (162) North, Range Forty (40) West, Roseau County, Minnesota, lying easterly of the main channel of the Roseau River as the same is presently located;

Section 2. Filing. The city clerk is directed to file certified copies of this ordinance with the Minnesota Municipal Board, the Secretary of State of the State

of Minnesota, the Roseau County Auditor, and the Town Clerk of the affected township to-wit: Jadis Township in Roseau County, Minnesota.

Section 3. Population. The population of the annexed territory is zero (0).

Section 4. Effective date of annexation. This ordinance takes effect upon passage and publication, the filing of the certified copies as directed in Section 2 and approval by the Minnesota Municipal Board.

Adopted by the city council of the City of Roseau, Minnesota this 1st day of May, 1995.

ATTEST:

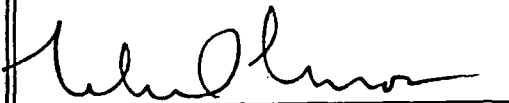
Clerk

Mayor

Published in Roseau Times-Region, on May 5, 1995.

JADIS

SEE MAPS 15 AND 16 FOR ADDITIONS TO JADIS TWP.

Township 162 N. Range 40 W.

JADIS ADDITION 8 UNORGANIZED - 15

TOWNSHIP

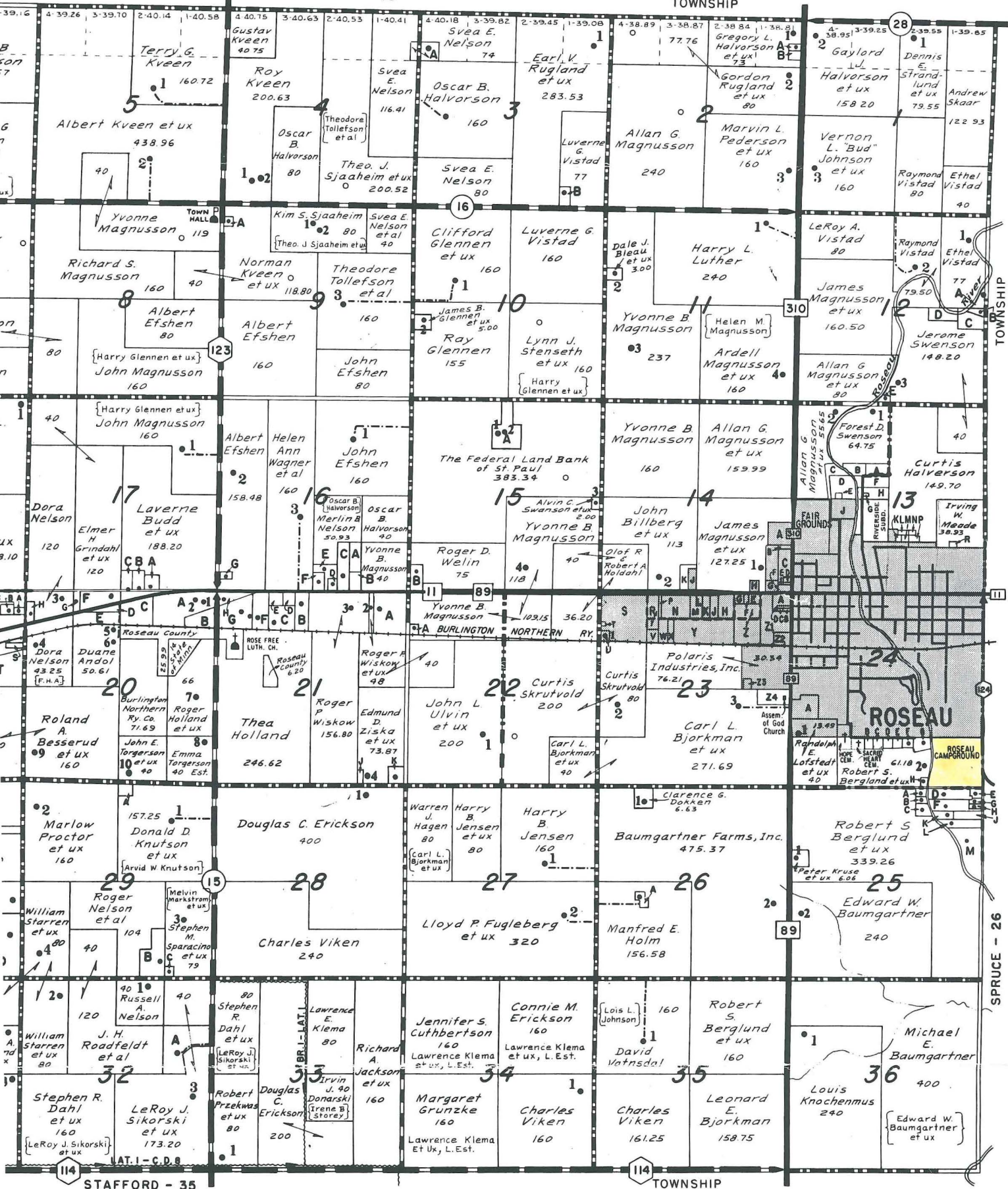

EFFERY J. HODGSON et ux	1.50
MARYL HALVORSON	3.15
ROBERT D. CARR et ux & RICHARD W. COFFMAN et ux (Svea E. Nelson)	6.00
ORMAN O. BERG et ux	3.00
AVID G. LEE et ux	1.20
ANFRED OLSON et ux	3.00
LENN R. HOLM et ux	1.90
OGER A. TOFT et ux	9.20
OGER A. TOFT et ux	6.10
JSSSELL LARSON et ux	0.70

CONTINUED ON OPPOSITE PAGE

11	12	13	14	15	16	17	18	19
UNORG. (BLOWING VALLEY)	UNORG. (SPRING VALLEY)	UNORG. (MORLAND)	UNORG. (LAKE)	JADIS ADD.	UNORG. (MORLAND)	UNORG. (MORLAND)	UNORG. (MORLAND)	UNORG. (MORLAND)
21	22	23	24	25	26	27	28	29
UNORG. (BLOWING VALLEY)	SOLER	MOOSE	ROSS	JADIS ADD.	SPRUCE	ENSTROM	CEDARBEND	MORANVILLE
31	32	33	34	35	36	37	38	39
PALONIA	BARTO	SKAGEN	STOKES	STAFFORD	MALUNG	FALUN	UNORG. (AMERICA)	UNORG. (SLEIGH)
41	42	43	44	45	46	47	48	49
DEWEY	HEREIM	BARNETT	NERESON	GRIMSTAD	MICKINOCK	BEAVER	UNORG.	UNORG. (ELKWOOD)
51	52	53	54	55	56	57	58	59
LIND	DEER	HUSS	POPLAR GROVE	PALMVILLE	GOLDEN VALLEY	REINE	UNORG. (ELKWOOD)	