

REC'D. BY MAY 11 1995
M A R

A-5517

ORDINANCE NO. 323

AN ORDINANCE ANNEXING CERTAIN TERRITORY

The City Council of the City of Springfield, Minnesota, does ordain:

1. That the following described territory, which abuts on the corporate limits of the City of Springfield and which is owned by the City of Springfield is hereby annexed to the City of Springfield and the city corporate limits are hereby extended to include the same, to-wit:

The Northwest Quarter (NW1/4) of Section Twenty-four (24), Township One Hundred Nine (109), Range Thirty-five (35), Brown County, Minnesota, excepting therefrom the following: Part of the Northwest Quarter (NW1/4), Section Twenty-four (24), Township One Hundred Nine (109), Range Thirty-five (35), Brown County, Minnesota, distant 315.50 feet south 01 degrees 01 minutes west, an assumed bearing, from the northwest corner thereof; thence south 01 degrees 01 minutes west along the west line of said Section Twenty-four (24) a distance of 2343.28 feet to the east-west one-half line of said Section Twenty-four (24); thence south 89 degrees 14 minutes east along said one-half line a distance of 2643.31 feet to the center of said Section Twenty-four (24); thence north 47 degrees 34 minutes west a distance of 3524.75 feet to the point of beginning and containing 71.10 acres more or less.

2. That the area being annexed consists of 88.9 acres, and is situated entirely within North Star Township, Brown County, Minnesota, and does not abut or include any area within any other township or any other city.

3. That this ordinance shall be effective upon passage and approval by the Municipal Board, and a copy shall be filed with the Clerk of North Star Township, the Brown County Auditor, the Secretary of State, the Brown County Recorder, and the Municipal Board.

Adopted by the City Council this 11th day of May, 1995.

John Rubers
Mayor

Attest:

M. Schuriger
City Clerk

T = TRACT NUMBER | MT = MULTIPLE TRACT NUMBER | HEL = HIGHLY ERODIBLE LAND | MW = MINIMAL EFFECT WETLAND (EXEMPT) |
 W = WETLAND | ICW = CONVERTED WETLAND | NHHEL = NON-HIGHLY ERODIBLE | MWC, MWM, MWR = SPECIAL COND. (SEE SCS) |
 FW = FARMED WETLAND | NA = NON-AGRICULTURAL | PC = PRIOR CONVERTED WETLAND | RC = NON-CROPLAND | PHOTO NO. |
 NW = NON-WETLAND | IAW = ARTIFICIAL WETLAND | ECW = EXEMPT (COMMENCED) CONVERTED WETLAND |
 COUNTY Brown | INOT TOI REPRODUCED | CROP |
 ISCALE NOV. 1994 | YR. | 11.C

WARNING: Contact SCS before draining, dredging, filling, or leveling any wet areas or wetland coded fields or improving, modifying, or maintaining an existing drainage system.

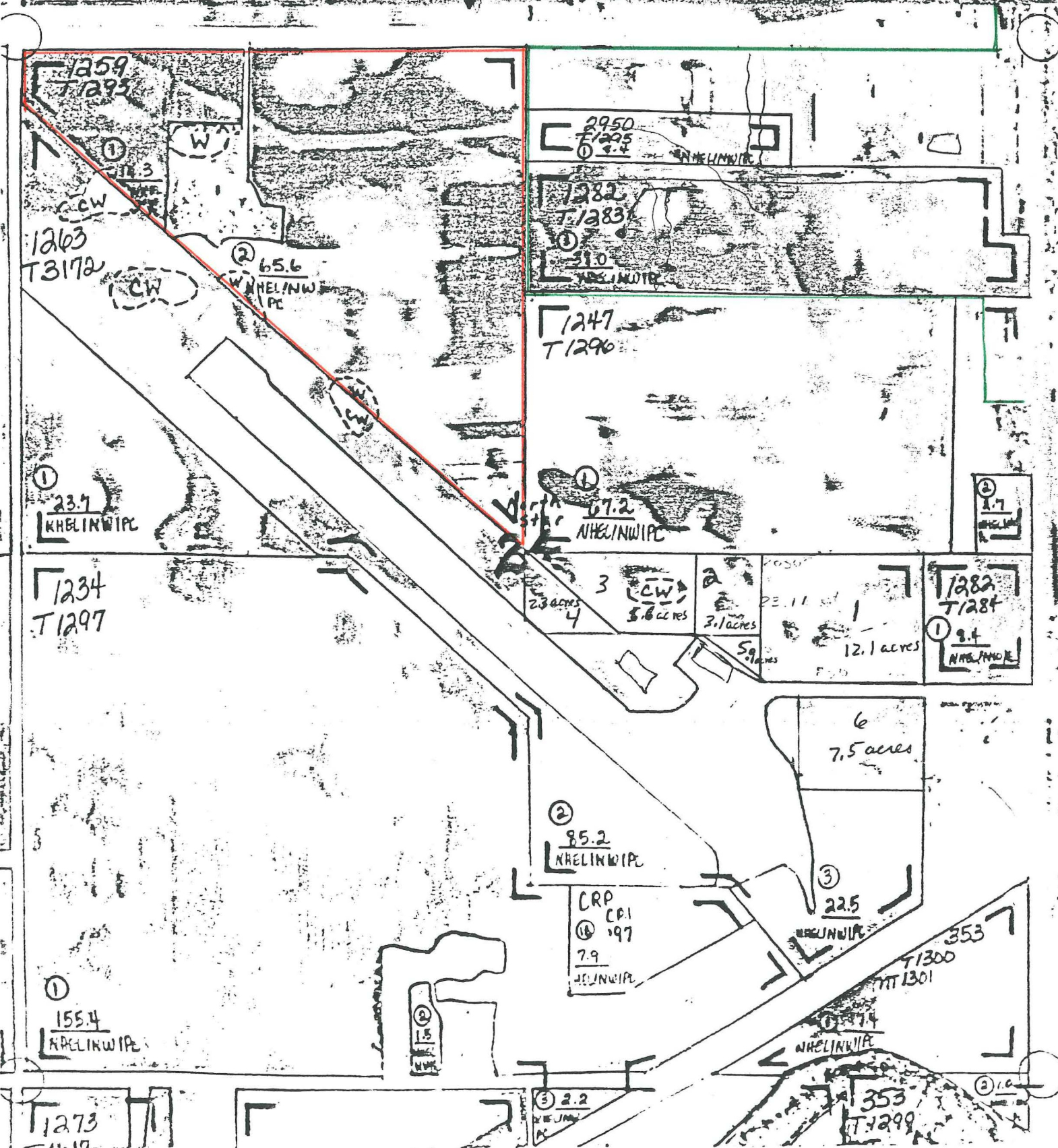

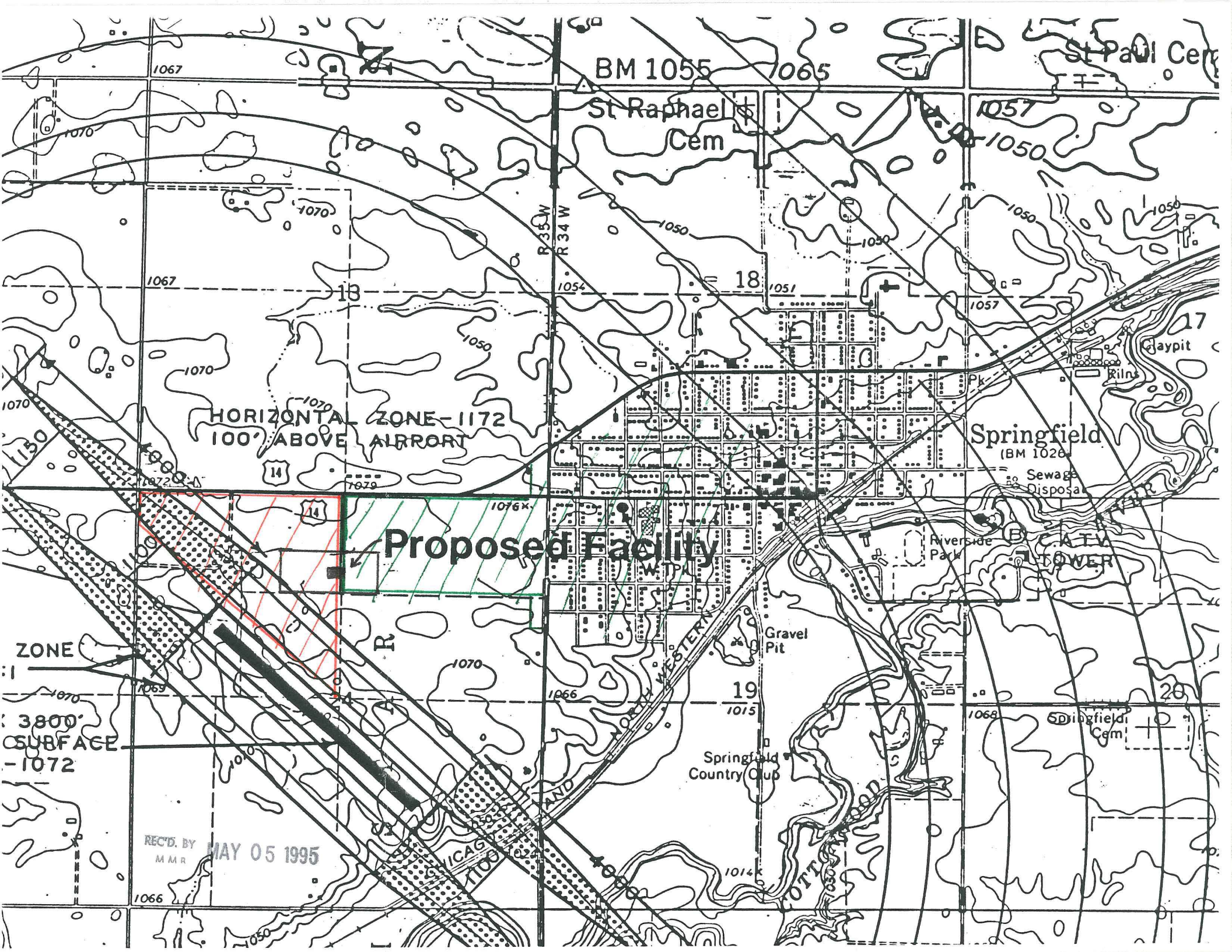

BM 1055 1065

St Raphael's Cem

St Paul Cem

1057

1050

1067

1070

1070

1067

13

1054

18

1051

1057

1070

1050

1050

1050

1050

1070

HORIZONTAL ZONE-1172
100' ABOVE AIRPORT

14

1070

1076K

Proposed Facility

Springfield
(BM 1026)

Sewage Disposal

Riverside Park

CATV TOWER

ZONE

R

1070

1066

19

1015

1068

20

3800'
SUBSURFACE
-1072

Springfield
Country Club

Springfield Cem

REC'D. BY
MMR MAY 05 1995

1066

1050

1014K