

ORDINANCE NO. 250, 2ND SERIES

AN ORDINANCE OF THE CITY OF THIEF RIVER FALLS, MINNESOTA, AMENDING CITY CODE CHAPTER 20 ENTITLED "LISTING OF UNCODED ORDINANCES IN EFFECT" BY EXTENDING THE CORPORATE LIMITS OF THE CITY OF THIEF RIVER FALLS TO INCLUDE UNINCORPORATED UNPLATTED LAND NOT EXCEEDING 60 ACRES IN AREA ABUTTING UPON THE CITY LIMITS.

WHEREAS, A certain petition dated February 10, 1995, requesting annexation of the territory hereinafter described was duly presented to the Thief River Falls City Council, and

WHEREAS, No objections to the annexation have been received from the North Town Board, and

WHEREAS, The territory described herein abuts upon the City limits and is urban or suburban in character and none of the territory is now included within the limits of any city, and

WHEREAS, The approximate population of this territory is less than 50.

THE CITY COUNCIL OF THIEF RIVER FALLS ORDAINS:

Section 1. City Code Chapter 20 entitled "Listing of Uncoded Ordinances In Effect" is hereby amended by adding this section to read:

Territory Annexed. The corporate limits of the City of Thief River Falls are hereby extended to include the unplatted territory described as follows and the same is hereby annexed to and included within the City of Thief River Falls as effectually as if it had originally been a part thereof:

See attached Exhibit "A".

Section 2. Filing. The City Clerk is hereby directed to file certified copies of this Ordinance with the Minnesota Municipal Board, the Secretary of State, the North Town Clerk, and the Pennington County Auditor.

Section 3. This ordinance shall be in force and effect from and after its passage, approval, and publication and approval by the Minnesota Municipal Board.

Passed by the City Council of Thief River Falls, Minnesota, on the 14th day of March, 1995.

VOTING AYE:       Burstad, Carlson, Wennberg, Barron,  
                          Heinrichs, Schmalz and Mayor Reeve

VOTING NO:       None

REC'D. BY MAY 01 1995  
M A A P

ABSENT: Hamerlinck

/s/ Bob Reeve  
Mayor

ATTEST:

/s/ Roger DeLap  
City Clerk

(Published in the Times Newspaper on the \_\_\_\_ day of \_\_\_\_\_,  
19\_\_)

EXHIBIT "A"

RECD. BY MAY 07 1995  
MMR

Lots Two (2), Three (3), Four (4), Five (5), Six (6), Seven (7), and Eight (8), Block Five (5), Nelson's First Addition to the City of Thief River Falls;

and

Lots One (1), Two (2) Three (3), and Ten (10), Block Seven (7), Nelson's First Addition to the City of Thief River Falls.

(The above description consisting of 13.4 acres)

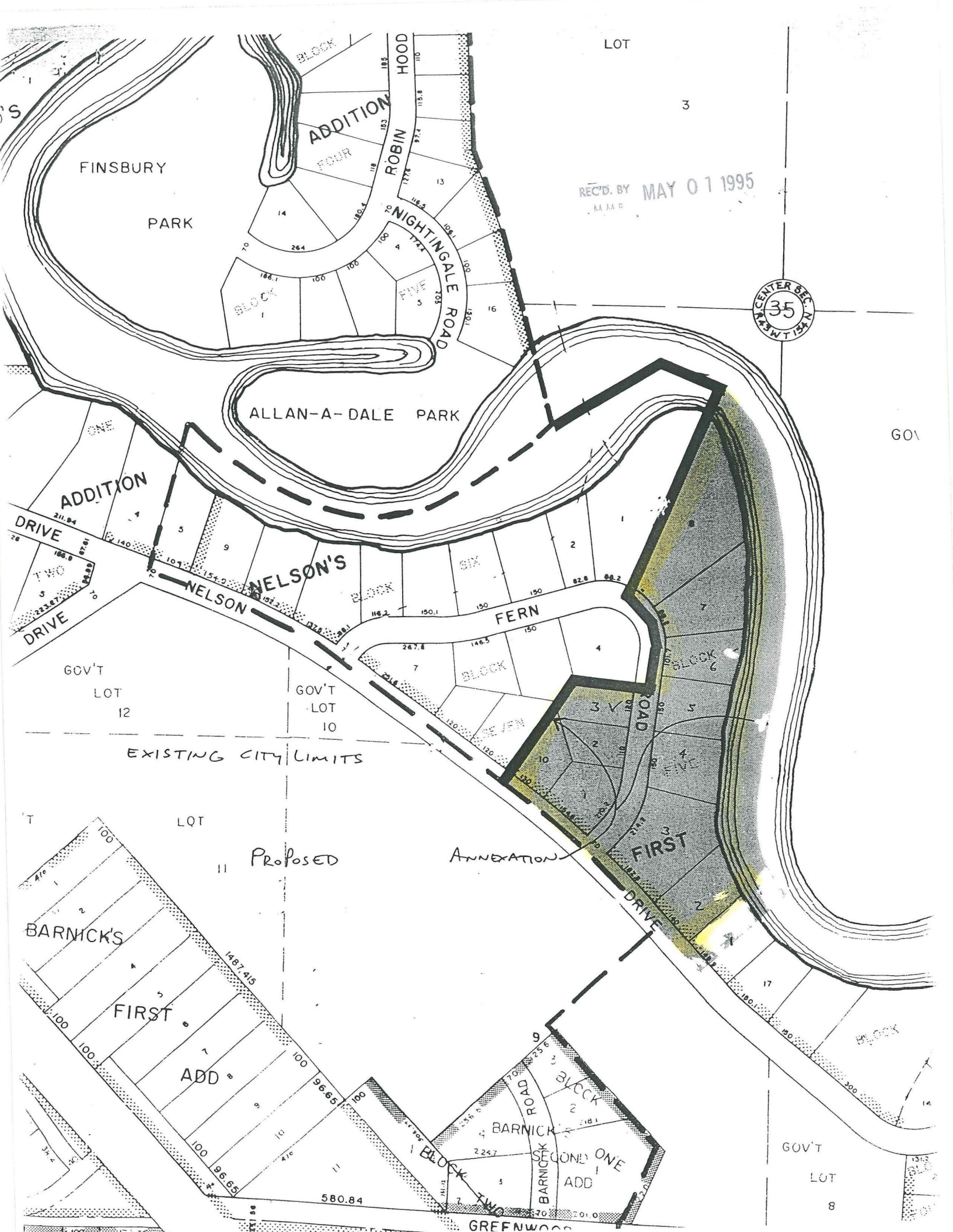

LOT

3

REC'D. BY MAY 01 1995  
M A A R



GOV

FINSBURY  
PARK

ALLAN-A-DALE PARK

ADDITION  
DRIVE  
ONE  
TWO  
DRIVE

NELSON'S  
NELSON  
DRIVE

FERN  
ROAD

FIRST  
DRIVE

BARNICK'S  
FIRST  
ADD  
BARNICK'S  
SECOND ONE  
ADD  
GREENWOOD

EXISTING CITY LIMITS

Proposed ANNEXATION

GOV'T  
LOT  
8



NORTH  
CODE -11

REC'D. BY MAY 07 1995  
MMR

TOWNSHIP 154 NORTH

RANGE 43 WEST

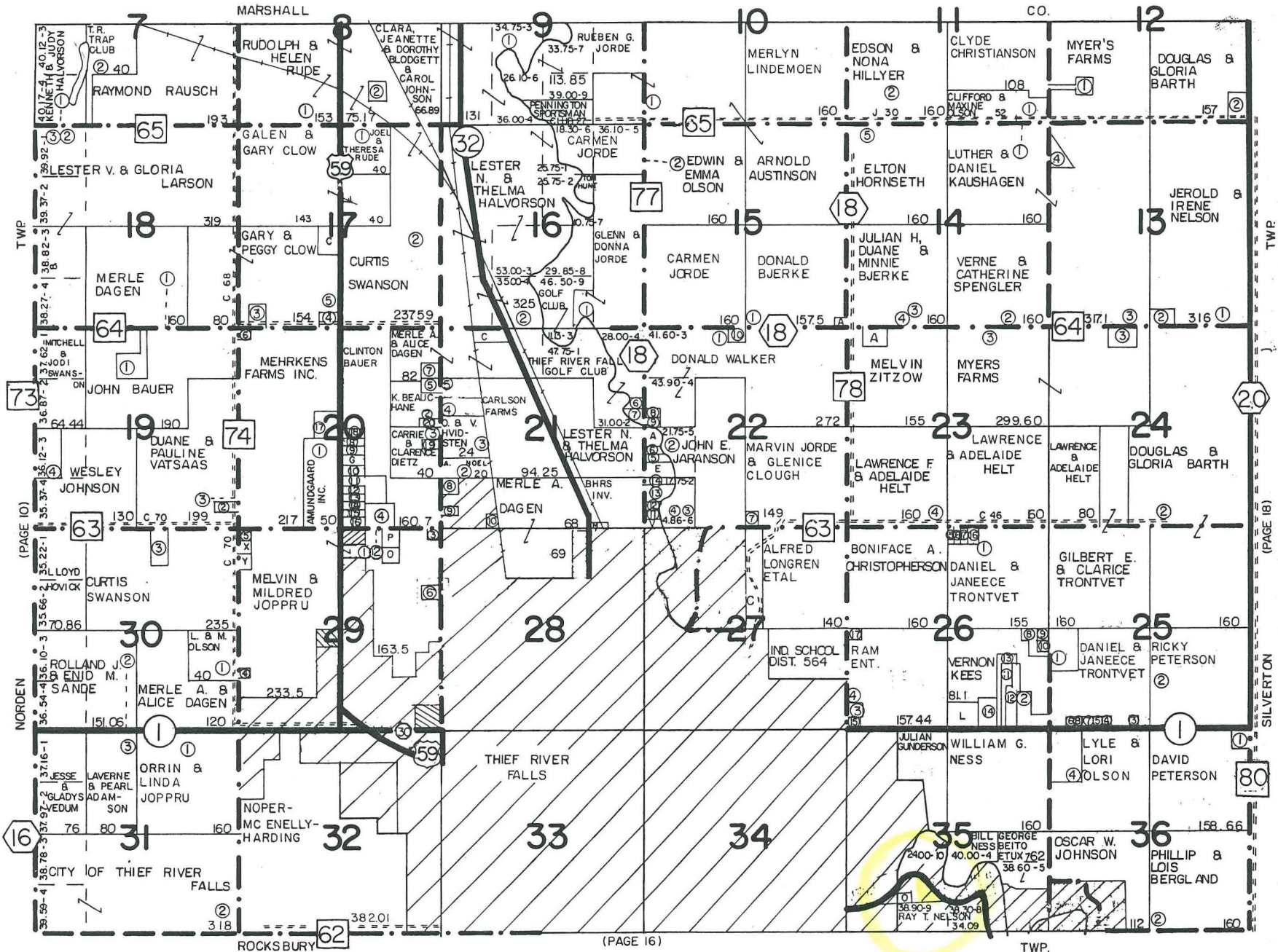

(PAGE 10)

(PAGE 16)

(PAGE 16)

TWP.