

ORDINANCE NO. 248, 2ND SERIES

AN ORDINANCE OF THE CITY OF THIEF RIVER FALLS, MINNESOTA, AMENDING CITY CODE CHAPTER 20 ENTITLED "LISTING OF UNCODED ORDINANCES IN EFFECT" BY EXTENDING THE CORPORATE LIMITS OF THE CITY OF THIEF RIVER FALLS TO INCLUDE UNINCORPORATED UNPLATTED LAND NOT EXCEEDING 60 ACRES IN AREA ABUTTING UPON THE CITY LIMITS.

WHEREAS, A certain petition dated March 6, 1995, requesting annexation of the territory hereinafter described was duly presented to the Thief River Falls City Council, and

WHEREAS, No objections to the annexation have been received from the North Town Board, and

WHEREAS, The territory described herein abuts upon the City limits and is urban or suburban in character and none of the territory is now included within the limits of any city, and

WHEREAS, The approximate population of this territory is less than 50.

THE CITY COUNCIL OF THIEF RIVER FALLS ORDAINS:

Section 1. City Code Chapter 20 entitled "Listing of Uncoded Ordinances In Effect" is hereby amended by adding this section to read:

Territory Annexed. The corporate limits of the City of Thief River Falls are hereby extended to include the unplatted territory described as follows and the same is hereby annexed to and included within the City of Thief River Falls as effectually as if it had originally been a part thereof:

See attached Exhibit "A".

Section 2. Filing. The City Clerk is hereby directed to file certified copies of this Ordinance with the Minnesota Municipal Board, the Secretary of State, the North Town Clerk, and the Pennington County Auditor.

Section 3. This ordinance shall be in force and effect from and after its passage, approval, and publication and approval by the Minnesota Municipal Board.

Passed by the City Council of Thief River Falls, Minnesota, on the 14th day of March, 1995.

VOTING AYE: Burstad, Carlson, Wennberg, Barron,
 Heinrichs, Schmalz and Mayor Reeve

VOTING NO: None

REC'D. BY MAY 01 1995
M M R

ABSENT: Hamerlinck

/s/ Bob Reeve
Mayor

ATTEST:

/s/ Roger DeLap
City Clerk

(Published in the Times Newspaper on the ____ day of _____,
19__)

REC'D. BY MAY 01 1995
AL 110

EXHIBIT "A"

A parcel of land which is part of the Northeast Quarter of the Northwest Quarter (NE $\frac{1}{4}$ NW $\frac{1}{4}$) of Section Thirty-two (32), Township One Hundred Fifty-four (154) North of Range Forty-three (43) West of the Fifth Principal Meridian, bounded as follows:

Beginning at the point of intersection of the East line of said Northwest Quarter (NW $\frac{1}{4}$) and the Southerly 75 foot right-of-way line of Minnesota Trunk Highway No. 1; thence South 88 degrees 46 minutes West along the said Southerly 75 foot right-of-way line a distance of 329.18 feet; thence South 1 degree 14 minutes East a distance of 674.88 feet; thence North 88 degrees 46 minutes East a distance of 316.27 feet to the Southwest corner of Lot One (1) of Noper's Second Addition to Thief River Falls, Minnesota; thence North 00 degrees 08 minutes 15 seconds West a distance of 675 feet to the point of beginning.

and

A parcel of land which is part of the Northeast Quarter of the Northwest Quarter (NE $\frac{1}{4}$ NW $\frac{1}{4}$) of Section Thirty-two (32), Township One Hundred Fifty-four (154) North of Range Forty-three (43) West of the Fifth Principal Meridian, bounded as follows:

Beginning at a point on the Southerly 75 foot right-of-way line of Minnesota Trunk Highway No. 1 lying South 88 degrees 46 minutes West a distance of 329.18 feet from the east line of said Northwest Quarter (NW $\frac{1}{4}$); thence continuing South 88 degrees 46 minutes West along said Southerly 75 foot right-of-way line a distance of 322.72 feet; thence South 1 degree 14 minutes East a distance of 674.88 feet; thence North 88 degrees 46 minutes East a distance of 322.72 feet; thence North 1 degree 14 minutes West a distance of 674.88 feet to the point of beginning.

NORTH

CODE -11

TOWNSHIP 154 NORTH

REC'D. BY MAY 01 1995 RANGE 43 WEST
M.M.B.

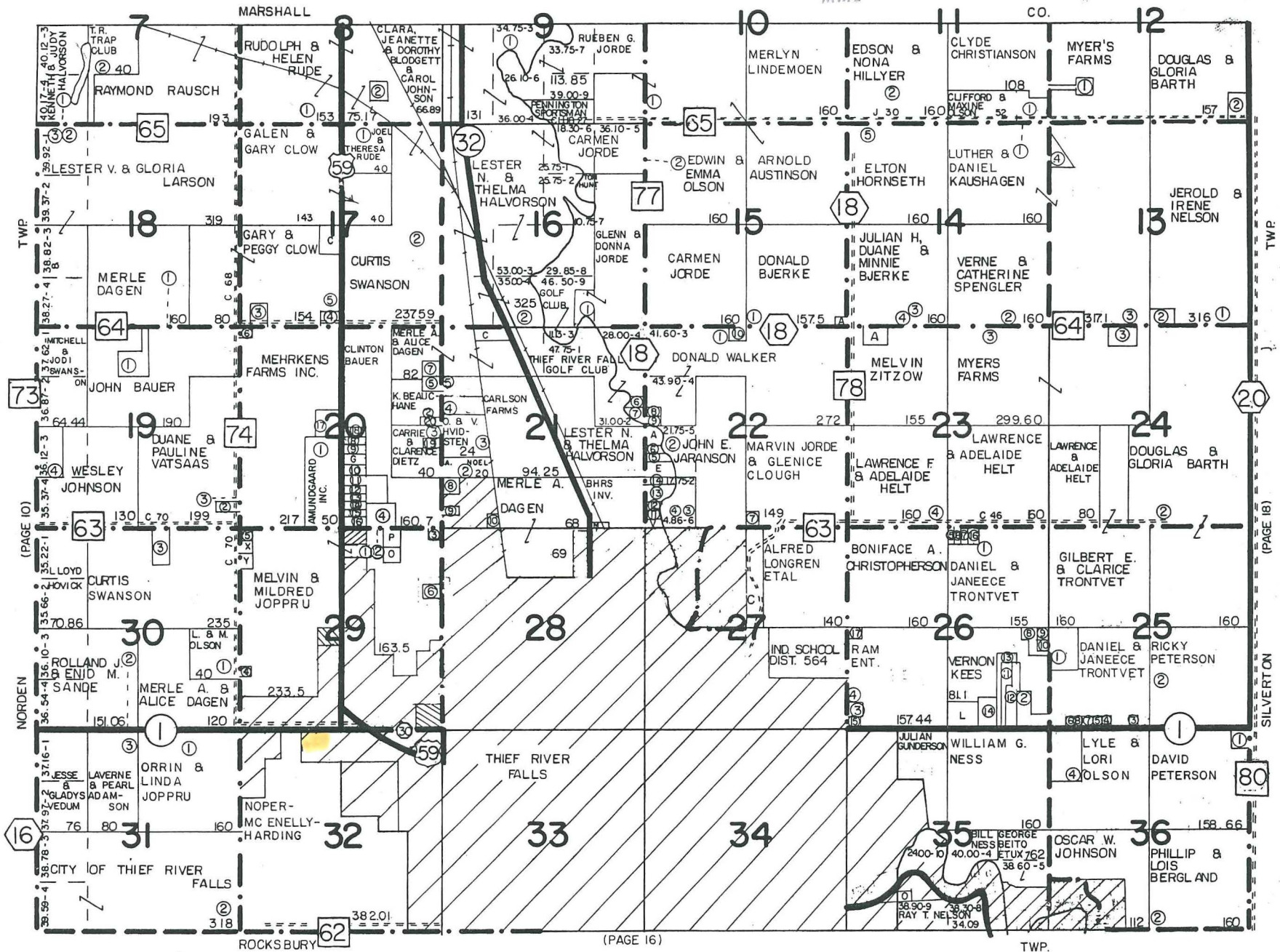

REC'D. BY
M A R MAY 01 1995

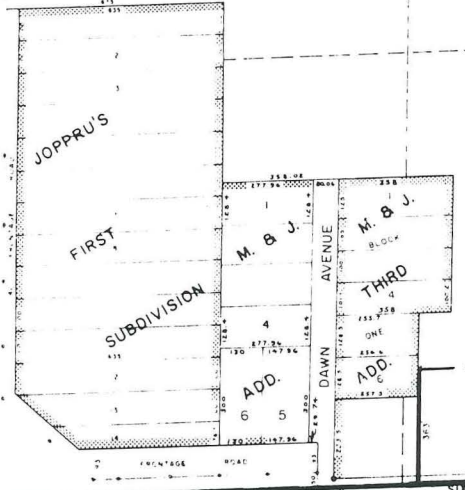
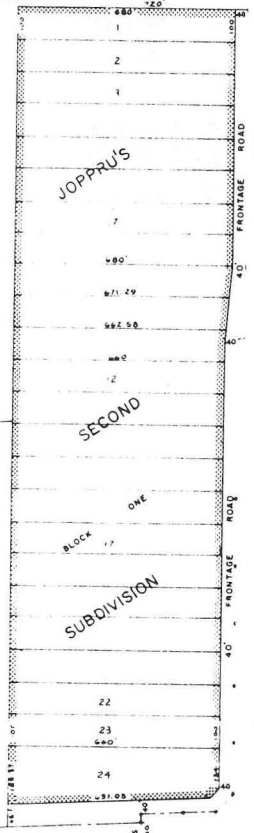

MARVIN E JOHNSON'S
SUBDIVISION

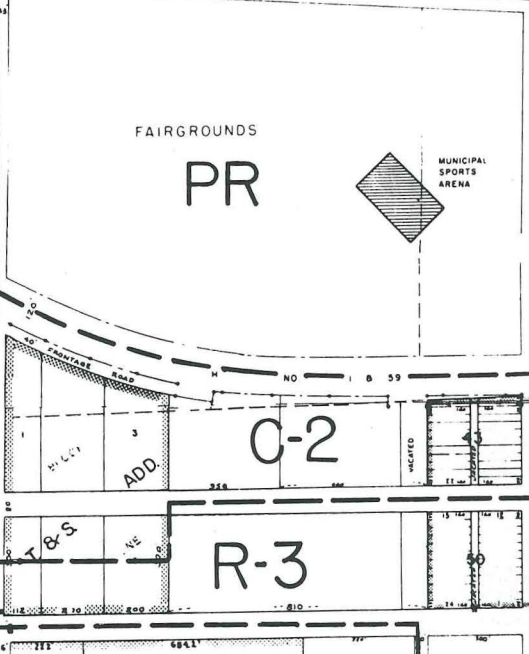
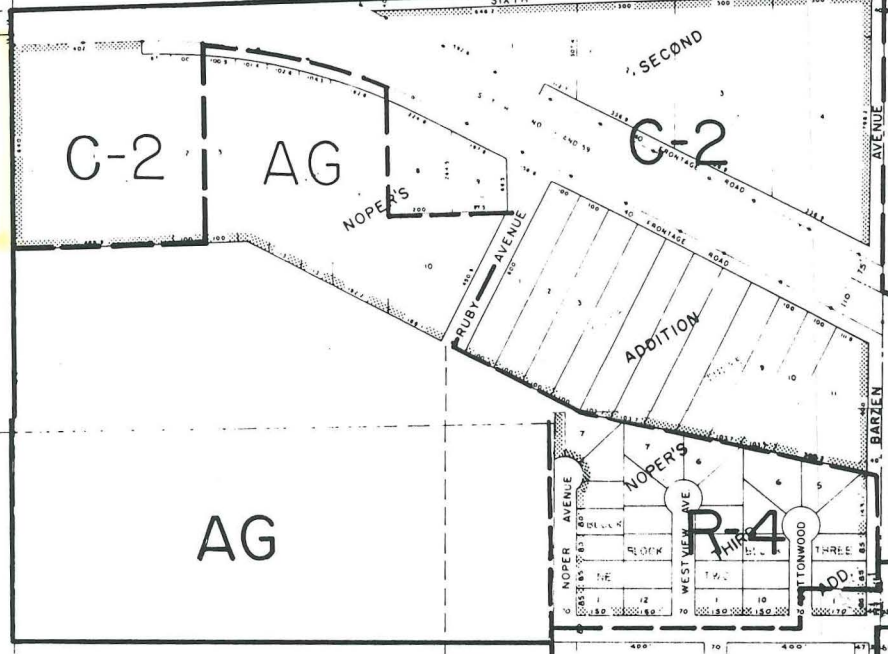
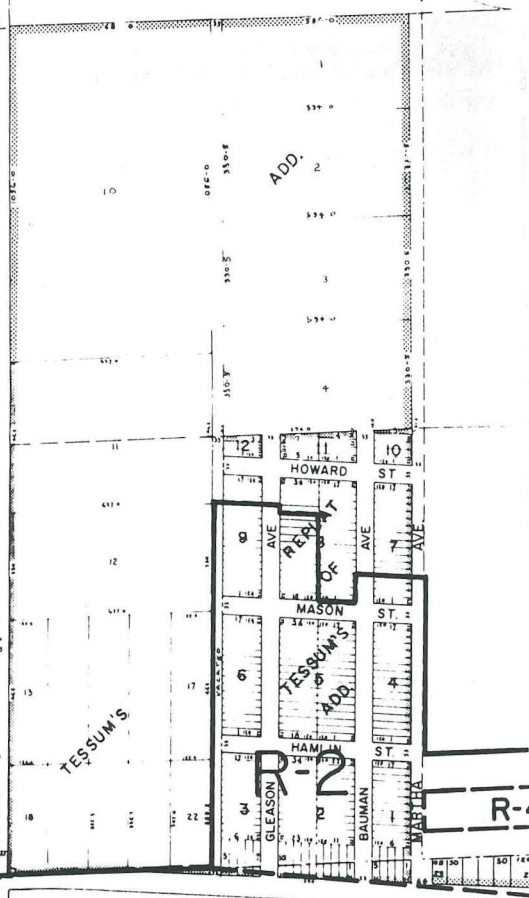

AG

C-2

AG

ADDITION

R-4

FAIRGROUNDS
PR

C-2

R-3

BROOKS