

RESOLUTION FOR ANNEXATION

CITY OF GARY, NORMAN COUNTY, MINNESOTA

WHEREAS, it has been made to appear that three (3) parcels of land near, adjacent to, and abutting the corporate City Limits of the City of Gary shall be annexed to the City of Gary;

AND WHEREAS, it has been made to appear that the portions of the area to be annexed are already receiving City services including police protection and water services;

AND WHEREAS, it appears that the area is suburban or urban in character and that the City Government of Gary is necessary in order to protect the public health, safety and welfare of the annexed area and that the said annexation is in the best interests of the City of Gary and the territory to be annexed;

AND WHEREAS, it appears that the said property is not already incorporated in any other City;

AND WHEREAS, it appears that the parcels to be annexed are described as follows:

- PARCEL 1. Commencing at a point on the West boundary line 710 feet North from the Southwest corner of Section Fifteen (15), Township One Hundred Forty-five (145), Range Forty-four (44), thence North Four Hundred Twenty (420) feet on the West boundary line of said Section; thence East Four Hundred Thirty (430) feet parallel to the South boundary line of said Section; thence South Four Hundred Twenty (420) feet parallel to the West boundary line of said Section; thence West Four Hundred Thirty (430) feet to the point of beginning.
- PARCEL 2. Commencing at the Northwest corner of Section Twenty-two (22), Township One Hundred Forty-five (145), Range Forty-four (44), thence East on the North section line of said Section a distance of 321.75 feet; thence South on a line parallel with the West section line of said Section a distance of 577.50 feet; thence West on a line parallel with the North section line of said Section a distance of 321.75 feet; thence North on the West section line of said Section a distance of 577.50 feet to the point of beginning.
- PARCEL 3. Commencing at the Northeast corner of Section Twenty-one (21), Township One Hundred Forty-five (145), Range Forty-four (44), thence South on the East section line of said Section a distance of 340 feet to the point of beginning; thence continuing South on the East section line of said Section a distance of 335 feet; thence West on a line parallel with the North section line of said Section a distance of 315 feet; thence North on a line parallel with the East section line of said Section a distance of 335 feet; thence East on a line parallel with the North section line of said Section to the point of beginning.

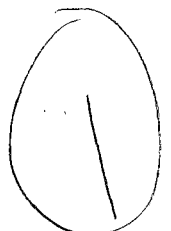

AND WHEREAS, it appears that the persons entitled to notice under Minnesota Statutes 414.09 are as follows, to-wit:

1. Strand Township, c/o Mark Chisholm, Clerk, R. R. #2, Box 120, Gary, MN 56545.
2. Norman County, c/o Jack Deitz, Norman County Auditor/Treasurer, Norman County Courthouse, Ada, MN 56510.
3. Northwest Regional Development Center (NWRDC), Box E, 525 Brooks Avenue South, Thief River Falls, MN 56701.

NOW, THEREFORE, BE IT HEREBY RESOLVED that the City of Gary shall annex the following lands and incorporate said land in the Corporate Limits of the City of Gary, to-wit:

PARCEL 1. Commencing at a point on the West boundary line 710 feet North from the Southwest corner of Section Fifteen (15), Township One Hundred Forty-five (145), Range Forty-four (44), thence North Four Hundred Twenty (420) feet on the West boundary line of said Section; thence East Four Hundred Thirty (430) feet parallel to the South boundary line of said Section; thence South Four Hundred Twenty (420) feet parallel to the West boundary line of said Section; thence West Four Hundred Thirty (430) feet to the point of beginning.

PARCEL 2. Commencing at the Northwest corner of Section Twenty-two (22), Township One Hundred Forty-five (145), Range Forty-four (44), thence East on the North section line of said Section a distance of 321.75 feet; thence South on a line parallel with the West section line of said Section a distance of 577.50 feet; thence West on a line parallel with the North section line of said Section a distance of 321.75 feet; thence North on the West section line of said Section a distance of 577.50 feet to the point of beginning.

PARCEL 3. Commencing at the Northeast corner of Section Twenty-one (21), Township One Hundred Forty-five (145), Range Forty-four (44), thence South on the East section line of said Section a distance of 340 feet to the point of beginning; thence continuing South on the East section line of said Section a distance of 335 feet; thence West on a line parallel with the North section line of said Section a distance of 315 feet; thence North on a line parallel with the East section line of said Section a distance of 335 feet; thence East on a line parallel with the North section line of said Section to the point of beginning.

BE IT FURTHER RESOLVED, that the Minnesota Board of Municipalities shall be requested to forthwith hold all hearings on said Resolution and request for Annexation.

BE IT FURTHER RESOLVED, that the City Clerk for the City of Gary, Norman County, Minnesota, or the City Attorney, shall mail a copy of this Resolution and such other documentation as shall be required, including, but not limited to, a map of the corporate limits of the City of Gary to the Minnesota Board of Municipalities.

Upon being put to a vote, the above Resolution was approved as follows:

Aye 4

Nay 0 day of April

This Resolution was passed and approved on this 5 day of April 1994.

ATTEST:

Shirley Mae
CITY CLERK

Lynn Thordal
LYNN THORDAL MAYOR

CITY OF GARY, MINNESOTA

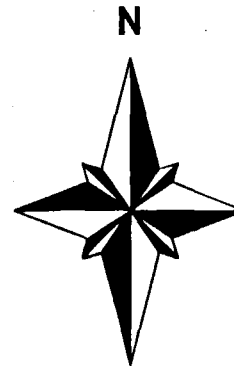

Scale: 1" = 400'

REC'D. BY
MMR JAN 17 1995

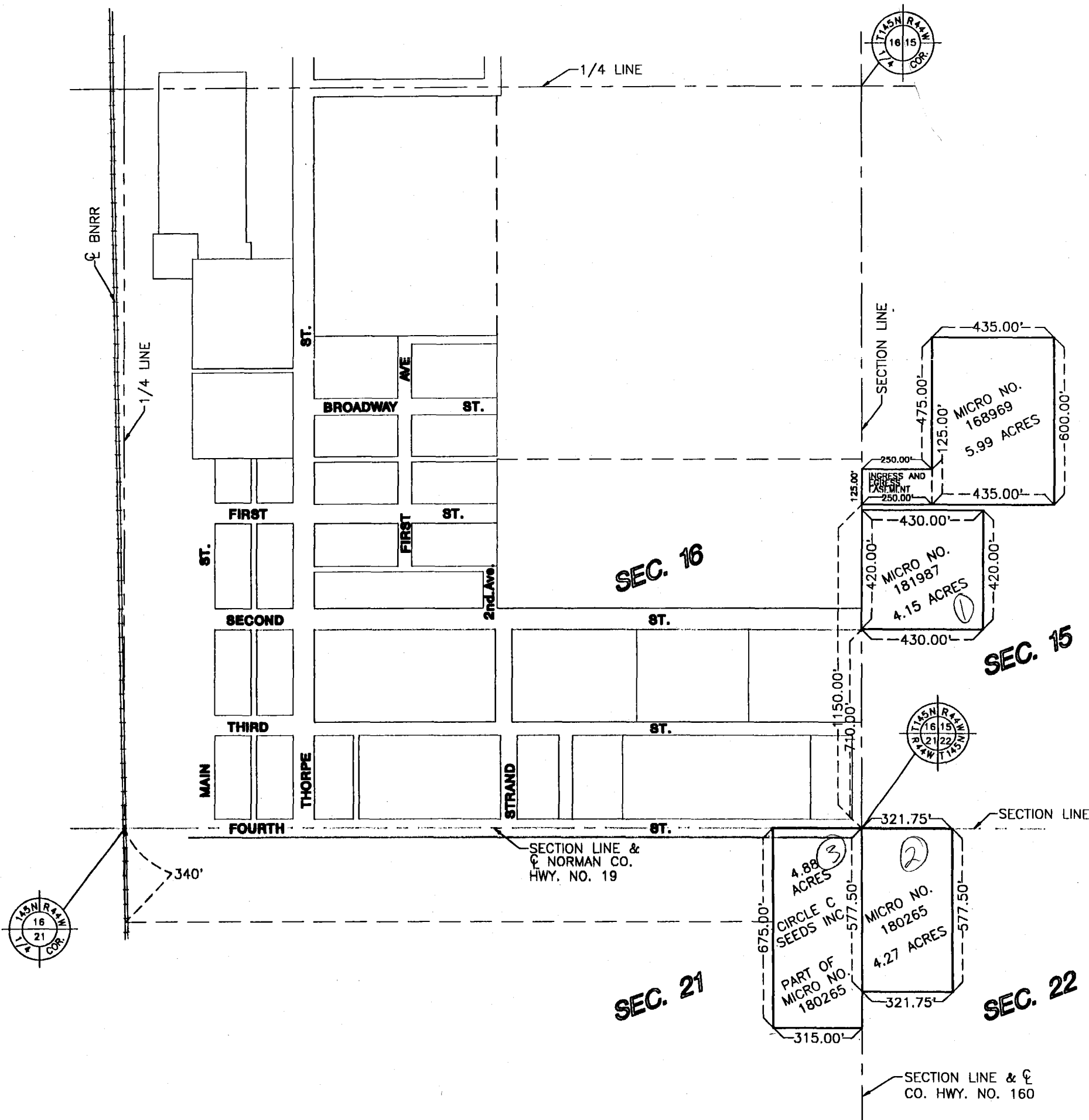

PREPARED BY:
HE HOUSTON ENGINEERING, INC.
FARGO, NORTH DAKOTA

No.	Revision	Date	By	Checked by:	Scale:	Project No.	Sheet
①	LIST AREA OF TRACTS	1-10-95	RCH	Drawn by: KJN	1"=400'	3284	Sheet 1 of 1
				Checked by: RCH			

Prepared for:
**CITY LIMITS ANNEXATION MAP
GARY, MN**

REC'D BY DEC 21 1994
M M R

CITY OF GARY, MINNESOTA

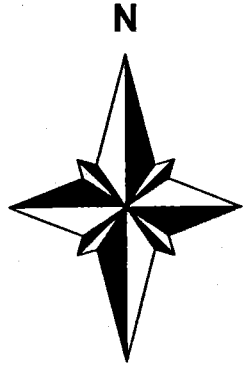

Scale: 1" = 400'

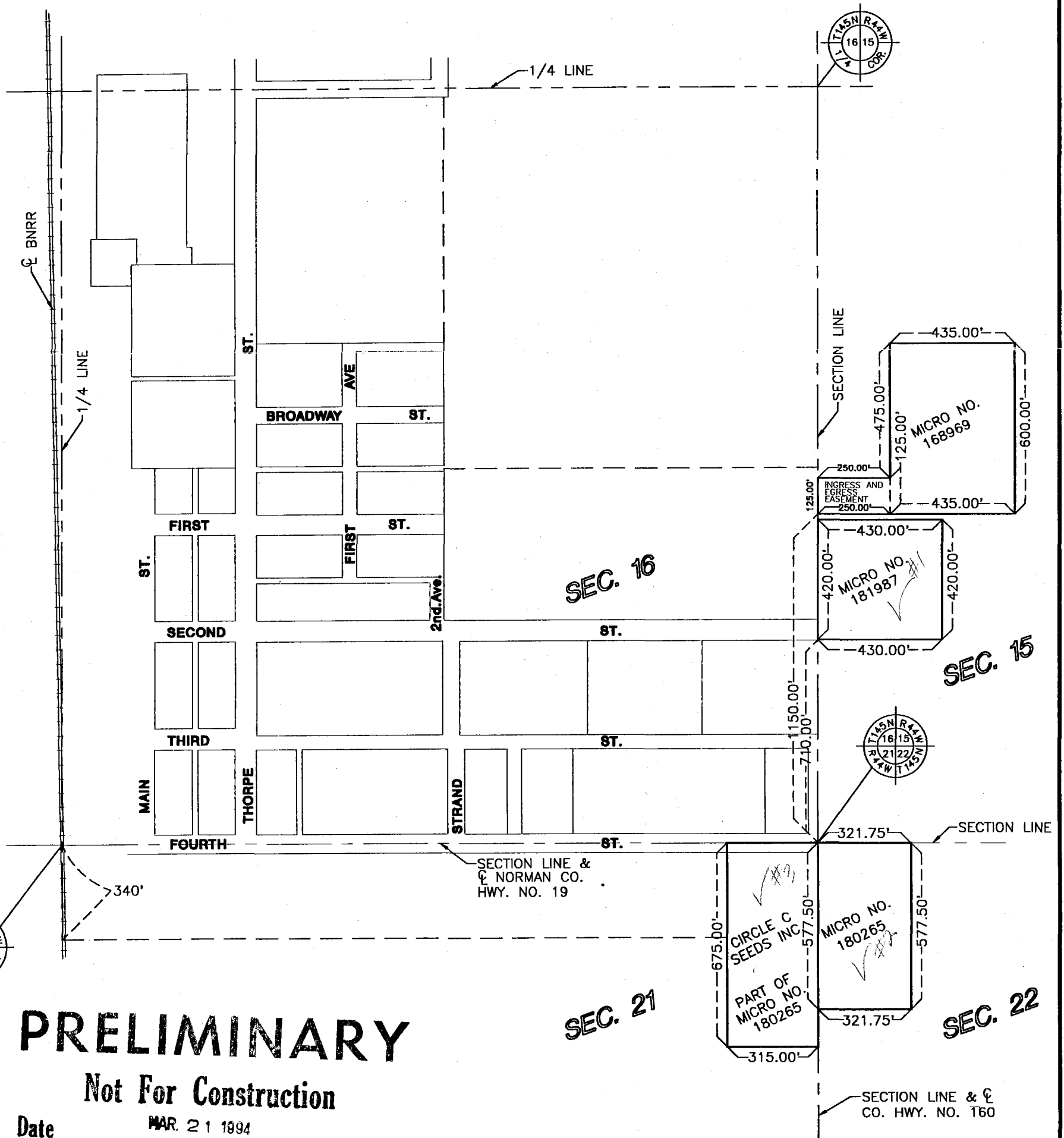

PRELIMINARY

Not For Construction

Date MAR. 21 1994

PREPARED BY:
HE HOUSTON ENGINEERING, INC.
FARGO, NORTH DAKOTA

No.	Revision	Date	By

Prepared for: CITY LIMITS ANNEXATION MAP GARY, MN		
Drawn by: KJN	Project No. 3284	Sheet 1 of 1
Checked by: RCH	Scale: 1" = 400'	