

ORDINANCE NO. 312

AN ORDINANCE EXTENDING THE CORPORATE LIMITS OF THE CITY OF MILACA TO INCLUDE CERTAIN UNINCORPORATED TERRITORY BORDERED BY LAND WITHIN THE CITY LIMITS AND ABUTTING THEREON.

WHEREAS, certain territory described below is not presently included within the corporate limits of any incorporated city or borough; and

WHEREAS, 60 percent or more of the perimeter of this territory is bordered by lands already included within the corporate limits of the city and is deemed to be urban or suburban in character;

The City Council of Milaca ordains:

Section 1. **Territory annexed.** The corporate limits of the City of Milaca, Minnesota, are hereby extended to include the unplatted territory described as follows, 60 percent or more of the perimeter of which territory is bordered by territory already included within the city limits:

TRACT ONE: The West 312.9 feet of the South 1117.0 feet of the Southwest Quarter of the Southeast Quarter (SW 1/4 of SE 1/4), of Section Twenty-four (24), Township Thirty-eight (38), Range Twenty-seven (27), containing 8.02 acres, more or less.

TRACT TWO: The West 348 feet of the South 300 feet of the North 500 feet of the Southeast Quarter of the Southwest Quarter (SE 1/4 of SW 1/4) of Section Twenty-four (24), Township Thirty-eight (38), Range Twenty-seven (27), containing 2.4 acres, more or less.

TRACT THREE: The West 500 feet of the North 500 feet of the Southeast Quarter of the Southwest Quarter (SE 1/4 of SW 1/4) of Section Twenty-four (24), Township Thirty-eight (38), Range Twenty-seven (27) EXCEPT the West 348 feet of the South 300 feet of the North 500 feet of said SE 1/4 of SW 1/4; containing 3.35 acres,

more or less.

TRACT FOUR:

That part of the Southeast Quarter of the Southwest Quarter (SE 1/4 of SW 1/4) of Section Twenty-four (24), Township Thirty-eight (38), Range Twenty-seven (27), Mille Lacs County, Minnesota, described as follows, to-wit: commencing at the Northwest corner of said SE 1/4 of SW 1/4; thence proceeding Easterly on and along the North boundary line of said Forty to the Northeast Corner of said Forty; thence proceeding Southerly on and along the East Boundary line of said Southeast Quarter of the Southwest Quarter (SE 1/4 of SW 1/4) a distance of 924 feet; thence proceeding Westerly on a line parallel with the North boundary line of said Forty, a distance of 1320 feet, more or less, to the West boundary line of said Forty; thence proceeding North on and along the West boundary line of said SE 1/4 of SW 1/4 to said point of beginning, namely, the Northwest Corner of said Forty, less and excepting all that part described as: the West 500 feet of the North 500 feet of the Southeast Quarter of the Southwest Quarter (SE 1/4 of SW 1/4), of Section 24, Township 38 North, Range 27 West, with measurements to be taken along the East right-of-way line of Old State Highway #169; containing 22.25 acres, more or less.

Section 2. **Filing.** The city manager is directed to file certified copies of this ordinance with the Secretary of State, the County Auditor of the county in which the property is located, the Town Clerk of the affected township and the Minnesota Municipal Board.

Section 3. **Population.** The population of the annexed territory is 12.

Section 4. **Effective date of annexation.** This ordinance takes effect upon passage and

REC'D BY
M M R DEC 05 1994

publication and the filing of certified copies as directed in Section 2 and approval by the
Minnesota Municipal Board.

Adopted by the city council of Milaca, Minnesota, October 20, 1994.

ATTEST:

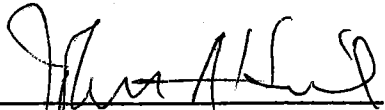

John Hill
City Manager



Randy Furman
Mayor

Published in the Mille Lacs County Times on November 23, 1994.

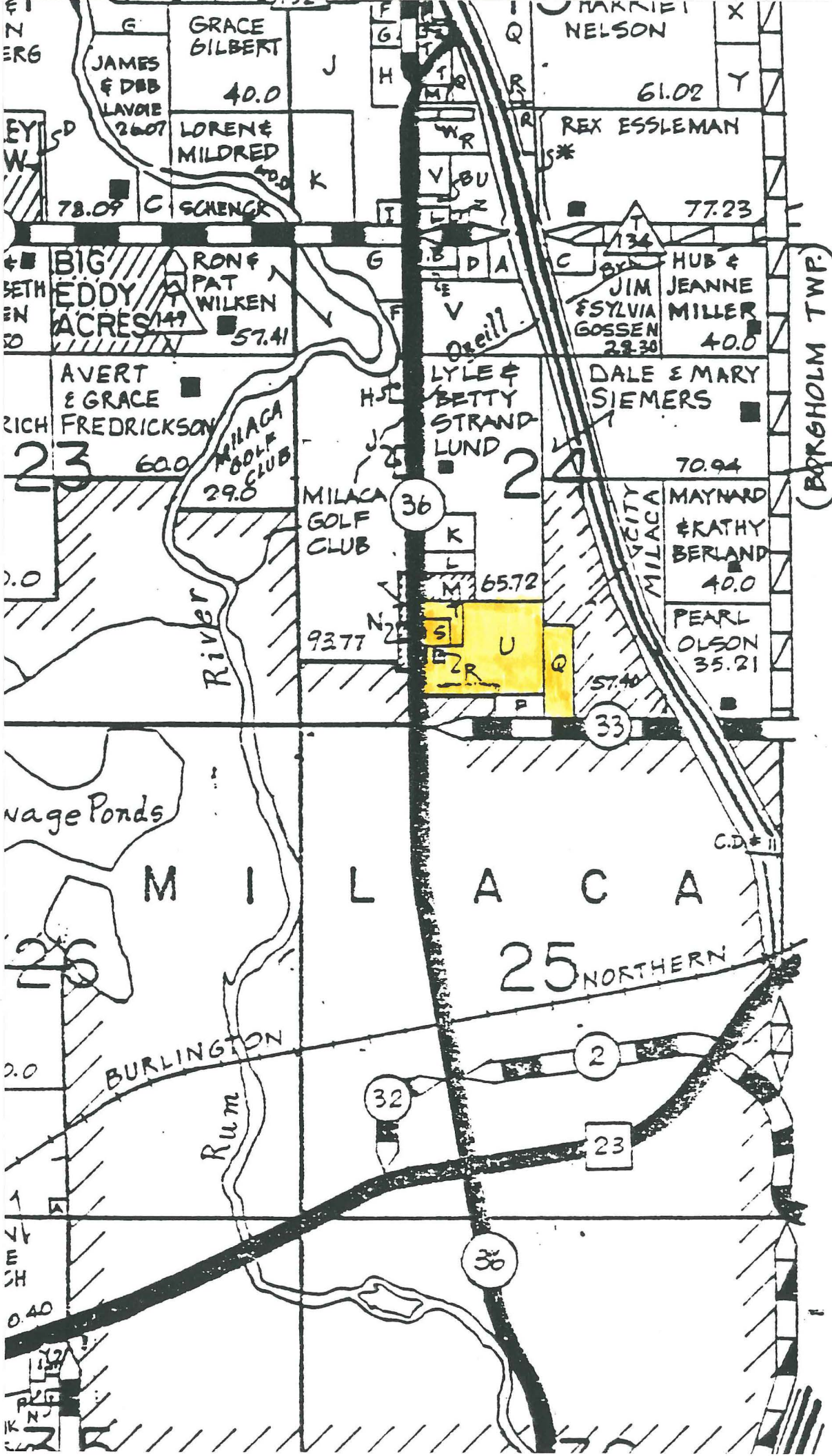

(BORGHOLM TWP.)

RECORDED BY
MMR DEC 05 1994