

## NOTICE OF INTENT TO ANNEX

REC'D BY DEC 06 1994  
MMR

TO THE TOWN BOARD OF MILACA TOWNSHIP, MILLE LACS COUNTY,  
MINNESOTA.

WHEREAS, the city council of Milaca intends to annex  
certain territory within the township of Milaca, described as  
follows:

**TRACT ONE:**

The West 312.9 feet of the South 1117.0 feet  
of the Southwest Quarter of the Southeast  
Quarter (SW 1/4 of SE 1/4), of Section  
Twenty-four (24), Township Thirty-eight (38),  
Range Twenty-seven (27), containing 8.02  
acres, more or less.

**TRACT TWO:**

The West 348 feet of the South 300 feet of  
the North 500 feet of the Southeast Quarter  
of the Southwest Quarter (SE 1/4 of SW 1/4)  
of Section Twenty-four (24), Township Thirty-  
eight (38), Range Twenty-seven (27),  
containing 2.4 acres, more or less.

**TRACT THREE:**

The West 500 feet of the North 500 feet of  
the Southeast Quarter of the Southwest  
Quarter (SE 1/4 of SW 1/4) of Section Twenty-  
four (24), Township Thirty-eight (38), Range  
Twenty-seven (27) EXCEPT the West 348 feet of  
the South 300 feet of the North 500 feet of  
said SE 1/4 of SW 1/4; containing 3.35 acres,  
more or less.

**TRACT FOUR:**

That part of the Southeast Quarter of the  
Southwest Quarter (SE 1/4 of SW 1/4) of  
Section Twenty-four (24), Township Thirty-  
eight (38), Range Twenty-seven (27), Mille  
Lacs County, Minnesota, described as follows,  
to-wit: commencing at the Northwest corner  
of said SE 1/4 of SW 1/4; thence proceeding  
Easterly on and along the North boundary line  
of said Forty to the Northeast Corner of said  
Forty; thence proceeding Southerly on and

REC'D BY  
MMR DEC 06 1994

along the East Boundary line of said Southeast Quarter of the Southwest Quarter (SE 1/4 of SW 1/4) a distance of 924 feet; thence proceeding Westerly on a line parallel with the North boundary line of said Forty, a distance of 1320 feet, more or less, to the West boundary line of said Forty; thence proceeding North on and along the West boundary line of said SE 1/4 of SW 1/4 to said point of beginning, namely, the Northwest Corner of said Forty, less and excepting all that part described as: the West 500 feet of the North 500 feet of the Southeast Quarter of the Southwest Quarter (SE 1/4 of SW 1/4), of Section 24, Township 38 North, Range 27 West, with measurements to be taken along the East right-of-way line of Old State Highway #169; containing 22.25 acres, more or less; and

WHEREAS, the above-described land is 40 acres or less in area and 60 percent or more of its perimeter is bordered by land within the city of Milaca;

WHEREAS, the population residing on the above described land is 12 ;

NOW THEREFORE, notice is hereby given to the town board of Milaca, that the City of Milaca intends to annex the above described land pursuant to M.S. 414.033, Subd. 3, and will so annex the land if no written objections are received from the town board within 90 days from the service of this notice upon the town board.

REC'D BY DEC 06 1999  
MAYOR

ATTEST:

  
\_\_\_\_\_  
John A. Hill  
City Manager

  
\_\_\_\_\_  
Randy Furman  
Mayor

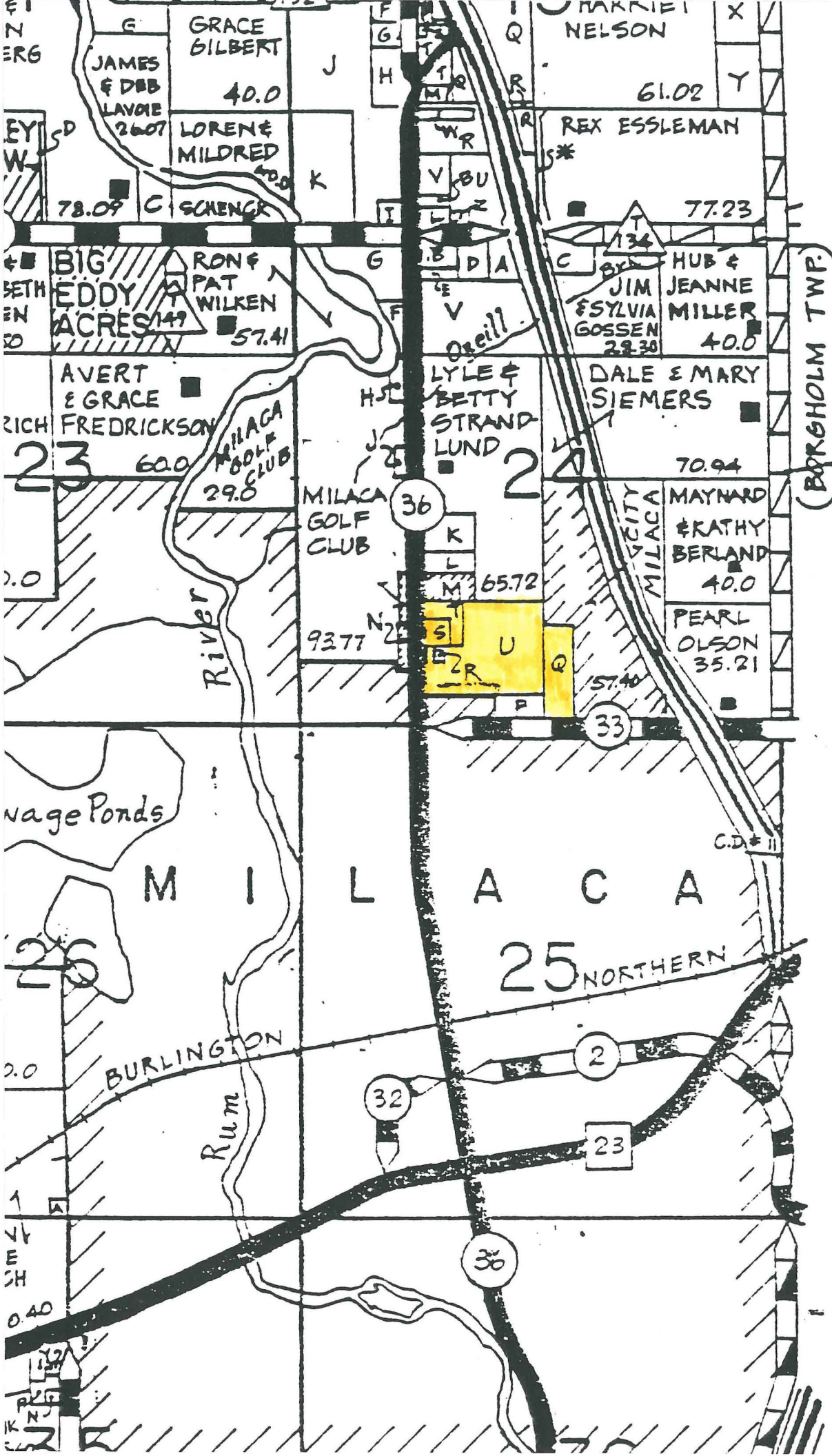

(BORGHOLM TWP.)

RECORDED BY MMR DEC 05 1994