

CITY OF BEMIDJI

ORDINANCE NO. 141, 2ND SERIES

**AN ORDINANCE ANNEXING PROPERTY ALONG ROOSEVELT ROAD TO
THE CORPORATE LIMITS OF THE CITY OF BEMIDJI**

WHEREAS, certain property, described below, is not presently included in the corporate limits of any incorporated city, village, or borough; and

WHEREAS, pursuant to Minnesota Statutes 414.033, Subd. 2 (3), the owner of said described property has petitioned the City of Bemidji for annexation for such property; and

WHEREAS, the property is located adjacent to existing City boundaries and can be served with public utilities; and

WHEREAS, the total acreage is 1.0 acre and is urban or suburban in character; and

WHEREAS, there is one person residing on the property; and

WHEREAS, the legal description of the property is as follows:

Section 15, Township 146, Range 033, West 10 Rods of East 40 Rods of South 16 Rods of SE 1/4 of SE 1/4

NOW, THEREFORE, the Council of the City of Bemidji hereby ordains that the corporate limits of the City of Bemidji are hereby extended to include land as described, and the same is hereby annexed and included within the City of Bemidji as effectively as if it had been originally been a part thereof.

The City Clerk is hereby directed to file certified copies of this ordinance with the Minnesota Municipal Board, the Beltrami County Auditor, the Bemidji Town Board, and the Secretary of State.

This Ordinance shall become effective thirty (30) days after its passage, due publication thereof, and approval by the Minnesota Municipal Board.

First Reading: July 5, 1994

Second Reading: July 18, 1994

Third Reading and passed: August 1, 1994

Ayes: Zachman, Given Amble, Peterson, Moen, Oberg, Atwater, Rossiter.

Nays: None

Absent: None

ATTEST:

APPROVED:

Shirley J. Kubian, City Clerk

Douglas E. Peterson, Mayor

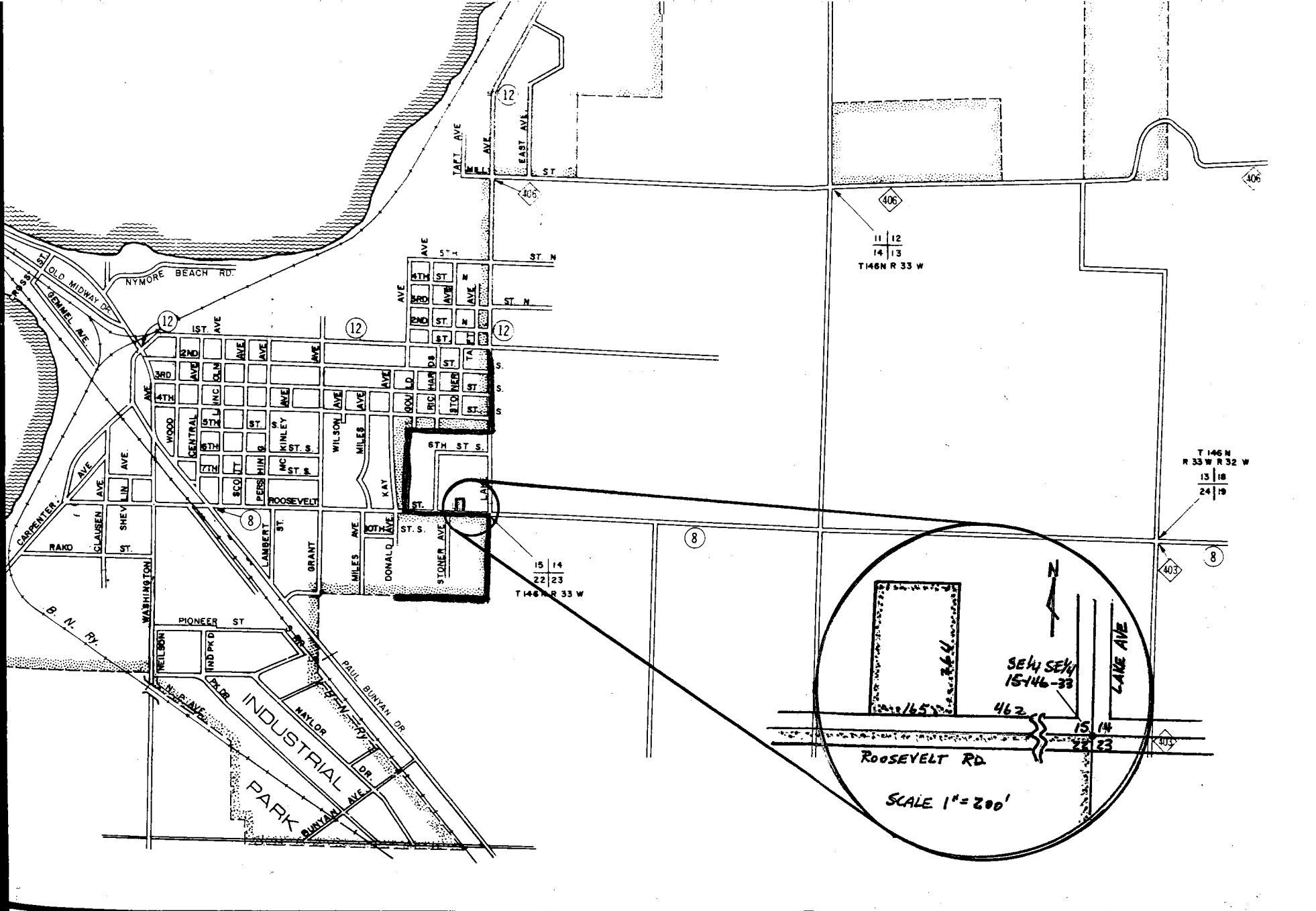

12

406

406

11 | 12
14 | 13
T146N R 33 W

T 146 N
R 33 W R 32 W
13 | 18
24 | 19

8

8

403

15 | 14
22 | 23
T146 R 33 W

SE 1/4 SE 1/4
15-146-33

462

15 | 14
22 | 23

Roosevelt Rd

Lake Ave

SCALE 1" = 200'