

PETITION FOR ANNEXATION BY ORDINANCE

IN THE MATTER OF THE PETITION OF CERTAIN PERSONS FOR ANNEXATION PURSUANT TO MINNESOTA STATUTES 414.033, SECTION 5, SUBD. 2(3)

TO: CITY COUNCIL OF THE CITY OF BEMIDJI, MINNESOTA
and
MINNESOTA MUNICIPAL BOARD, Suite 475 McColl Building, 366 Jackson Street, St. Paul, MN 55101

IT IS HEREBY REQUESTED BY:

- the sole property owner; or
- all of the property owners; or
- a majority of the property owners of the area proposed for annexation

to annex certain property described herein lying in the Township of BEMIDJI, to the City of Bemidji, County of Beltrami, Minnesota.

Address/Legal Description of area proposed for annexation:

1617 ROOSEVELT RD SE (See attached Legal DESCRIPTION)
(Attach additional pages if necessary)

1. There are 1 property owners in the area proposed for annexation.
2. 1 property owners have signed this petition. (If the land is owned by both husband and wife, both must sign the petition to represent all owners).
3. The population of the annexation area is 1.
4. Said property is unincorporated, abuts on the City's N S E W (Circle one) boundary(ies), and is not included with other municipality.
5. Total acres to be annexed: Platted Unplatted 1 acre
6. The reason for the requested annexation is Septic failure
Need Sewer Services from City
7. All of the annexation area is or is about to become urban or suburban in character.
8. The area proposed for annexation is not included in any area that has already been designated for orderly annexation pursuant to Minnesota Statutes 414.0325.

PETITIONERS REQUEST: That pursuant to Minnesota Statutes 414.033, the property described herein be annexed to and included within the City of Bemidji. (The property owner or a majority of the property owners in number are required to commence a proceeding under M.S. 414.033, Section 5.

Dated: 6-24-94 [Signature]

Dated: _____

(Continued on reverse)

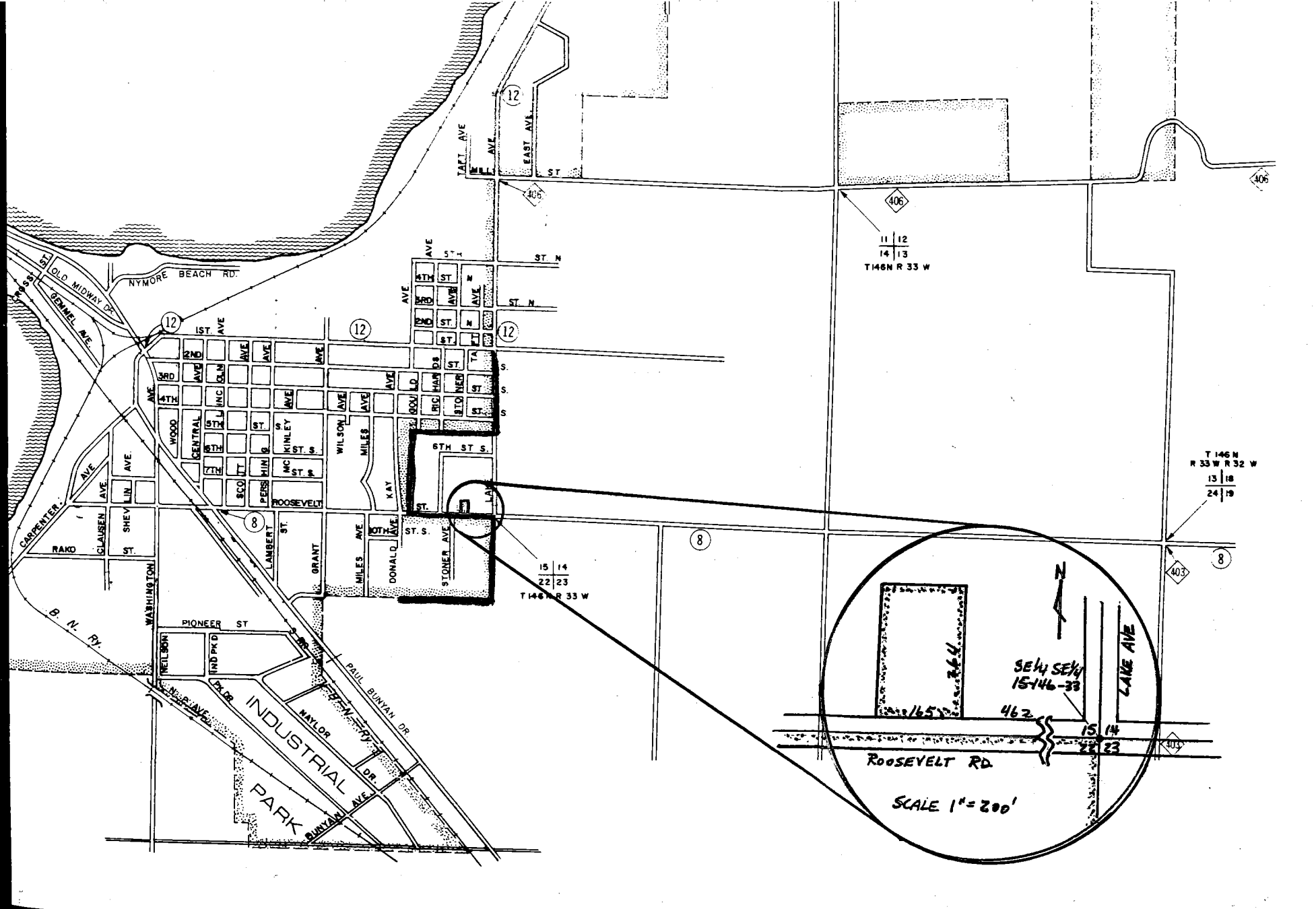

15 | 14
22 | 23
T 146 N R 33 W

11 | 12
14 | 13
T 146 N R 33 W

T 146 N
R 33 W R 32 W
13 | 18
24 | 19

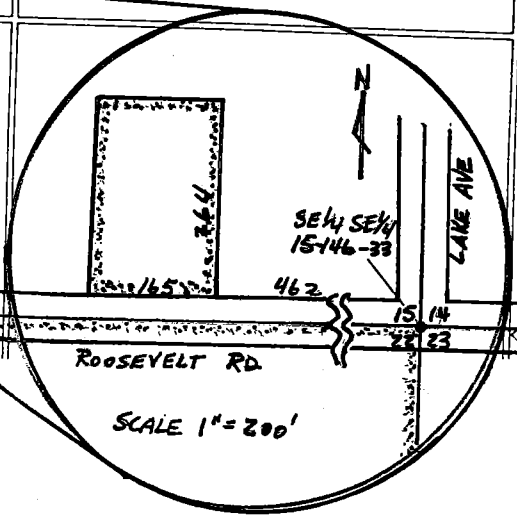

SCALE 1" = 200'