

ORDINANCE NO. 60

AN ORDINANCE EXTENDING THE CORPORATE LIMITS OF THE CITY OF KERKHOVEN TO INCLUDE CERTAIN UNINCORPORATED TERRITORY ABUTTING THE CITY LIMITS.

WHEREAS, certain territory described below is not presently included within the corporate limits of any incorporated city or borough; and

WHEREAS, the land abuts the municipality and the area to be annexed is 60 acres or less, and a Petition for Annexation from all of the property owners of the land has been received by the Council; and

WHEREAS, the land is deemed to be urban or suburban in character;

The City Council of Kerkhoven ordains:

Section 1. TERRITORY ANNEXED. The corporate limits of the City of Kerkhoven, Minnesota, are hereby extended to include the unplatted territory described as follows:

All that part of the r-o-w of the railway of Great Northern Railway Company in the Northeast Quarter of the Southeast Quarter, Section 21, Township 120, Range 37, lying Southwesterly of a line parallel with and distant 200 feet Northeasterly, measured at right angles, from the center line of said railway as originally located and constructed and Northeasterly of the Northeasterly line of Minn. Trunk Highway No. 12 as the same now traverses said subdivision.

Section 2. FILING. The City Clerk is directed to file certified copies of this Ordinance with the Secretary of State, the County Auditor of Swift County, the town clerk of Pillsbury Township, and the Minnesota Municipal Board.

Section 3. POPULATION. The population of the annexed territory is zero.

Section 4. EFFECTIVE DATE OF ANNEXATION. This Ordinance takes effect upon passage and publication in the filing of certified copies as directed in Section 2 and approval by the Minnesota Municipal Board.

Adopted by the City Council of Kerkhoven, Minnesota,

June 14, 1994.

Attest:

Mona Soering
Clerk

Bruce Davis
Mayor

Published in Kerkhoven Banner

This Ordinance introduced by Council member :Earl Bauman, June 14, 1994
This Ordinance published June 23, 1994

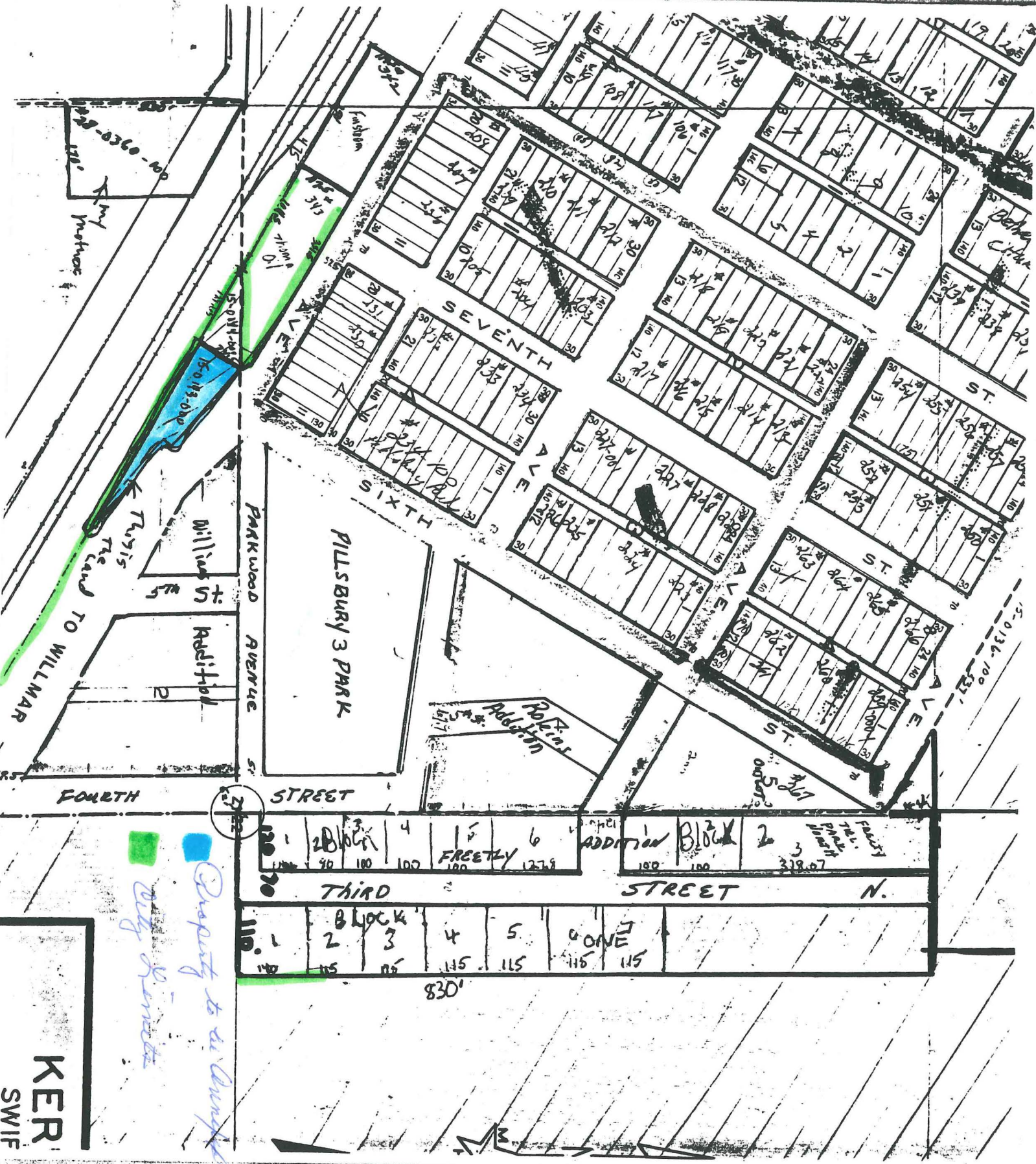

Property to be conveyed
 City Limits

KER SWIF

EXHIBIT "A"