

REC'D. BY MAY 20 1994
M M R

Councilman Joe Jarvis introduced the following ordinance for its adoption:

ORDINANCE NO. 569-F

**AN ORDINANCE EXTENDING THE CORPORATE LIMITS OF THE CITY OF HINCKLEY
TO INCLUDE CERTAIN LAND OWNED BY GRAND CASINO MANAGEMENT
ABUTTING THE CITY OF HINCKLEY**

WHEREAS, GCM had filed a petition dated 4-19-94 , requesting that certain land, as legally described below:

See Attached Exhibit F

be annexed to the City of Hinckley, and

WHEREAS, GCM represents that they are the sole owners of the respective property, that the property is unincorporated, abuts the limits of the City of Hinckley, is not included within any other municipality, is not included in any area that has already been designated for orderly annexation pursuant to Minnesota Statutes 414.0325, and is approximately 38.5 acres in size.

NOW, THEREFORE, the City Council of Hinckley, Minnesota, does hereby ordain:

Section 1. The City Council hereby determines and finds that the property abuts the municipality, that the area to be annexed is sixty (60) acres or less, that the property is not included in any area that has already been designated for orderly annexation pursuant to Minnesota Statutes 414.0325, that the municipality has received a properly prepared Petition for Annexation from all of the owners of the property, and that the Petition complies with all of the provisions of Minnesota Statutes 414.033.

Section 2. The property is urban in nature or about to become so.

Section 3. The corporate limits of the City of Hinckley are hereby extended to include the property and the same is hereby annexed to and included within the City of Hinckley as if the property had originally been part thereof.

Section 4. The City Clerk is directed to file certified copies of this Ordinance with the Minnesota Municipal Board, Barry Township, the Pine County Auditor, and the Minnesota Secretary of State.

Section 5. This Ordinance takes effect upon its passage and publication and the filing of the certified copies as directed in Section 4 and approval of the Ordinance by the Minnesota Municipal Board.

Councilman Skip Fagerstrom seconded the foregoing Ordinance and all voted in favor.

WHEREBY the Ordinance was declared duly passed and ordained.

Adopted this 3rd day of May , 1994.



Tom R. Cieluch, Mayor

ATTEST:

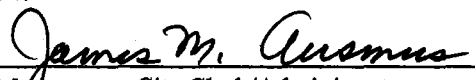

James M. Ausmus, City Clerk/Administrator

EXHIBIT - F

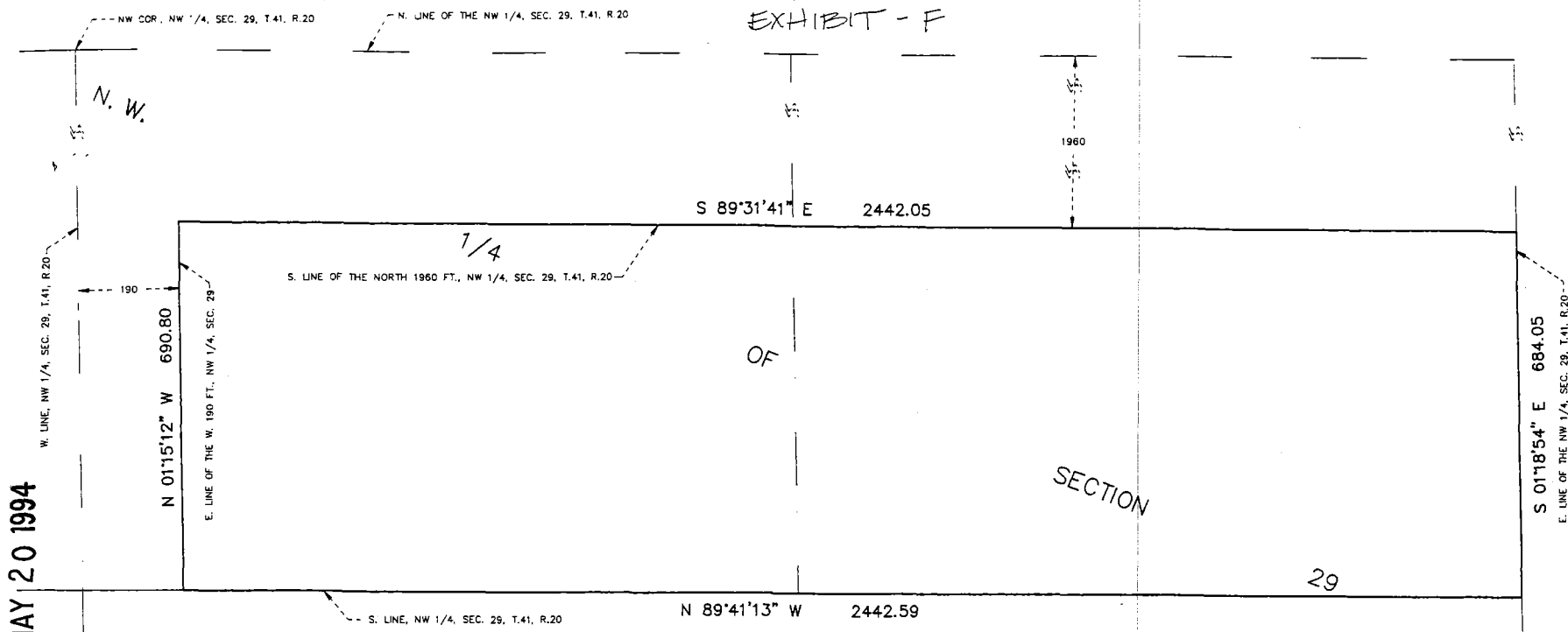

REC'D. BY
MAY 20 1994
M. J. R.

SURVEY FOR: RLK ASSOCIATES

DESCRIPTION:

That part of the Northwest Quarter of Section 29, Township 41 North, Range 20 West of the 4th Principal Meridian, Pine County, Minnesota lying east of the west 190.00 feet; and south of the north 1960.00 feet thereof.

CERTIFICATION:

I hereby certify that this map was prepared by me or under my direct supervision and that I am a duly Licensed Land Surveyor under the laws of the State of Minnesota.
Dated this 15th day of April, 1994.

Jack Bolke

Jack Bolke
Minnesota License No. 20281

NOTES:

1. Boundary information shown is based on a survey dated May 22, 1992 by Comstock & Davis Inc.
2. No field work was performed for the preparation of this survey.
3. Area of the property shown hereon is 38.5 acres.

EGAN, FIELD & NOWAK INC. 7415 WAYZATA BOULEVARD
SURVEYORS MINNEAPOLIS, MN 55426
(612) 546-6837



1" = 200'

4493

22522R1

EXHIBIT - F

RECORDED BY MAY 20 1994

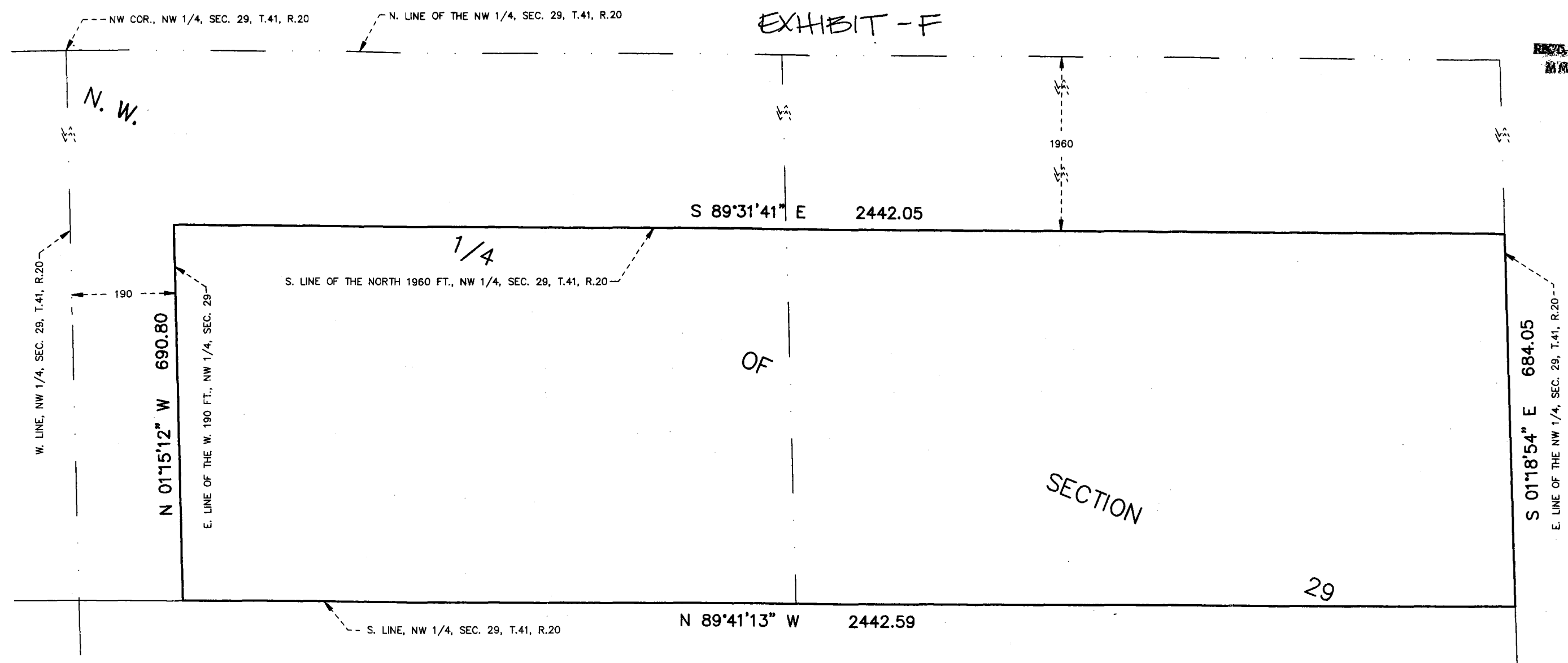

SURVEY FOR: RLK ASSOCIATES

DESCRIPTION:

That part of the Northwest Quarter of Section 29, Township 41 North, Range 20 West of the 4th Principal Meridian, Pine County, Minnesota lying east of the west 190.00 feet; and south of the north 1960.00 feet thereof.

CERTIFICATION:

I hereby certify that this map was prepared by me or under my direct supervision and that I am a duly Licensed Land Surveyor under the laws of the State of Minnesota.
Dated this 15th day of April, 1994.

Jack Bolke

Jack Bolke
Minnesota License No. 20281

NOTES:

1. Boundary information shown is based on a survey dated May 22, 1992 by Comstock & Davis Inc.
2. No field work was performed for the preparation of this survey.
3. Area of the property shown hereon is 38.5 acres.

EGAN, FIELD & NOWAK INC. 7415 WAYZATA BOULEVARD
SURVEYORS MINNEAPOLIS, MN 55426
(612) 546-6837



1" = 200'