

REC'D. BY
M M R MAY 20 1994

ORDINANCE NO. 94-110

AN ORDINANCE OF THE CITY OF HUTCHINSON, COUNTY OF MCLEOD,
STATE OF MINNESOTA, INCORPORATING AND ANNEXING CERTAIN
TRACTS AND PARCELS OF LAND INTO THE CITY OF HUTCHINSON
AS MORE PARTICULARLY SET OUT IN SAID ORDINANCE

WHEREAS, certain parcels of land as more particularly
described abut or adjoin the City of Hutchinson;

WHEREAS, the Minnesota Municipal Board pursuant to Minnesota
Statutes Chapter 414 has approved the following annexation;

WHEREAS, it would be in the public interest to annex and
incorporate said lands into the City of Hutchinson;

NOW THEREFORE, the City of Hutchinson does ordain:

SECTION 1. That the lands hereafter described shall be, and
the same hereby are, annexed to the City of Hutchinson, a Minnesota
municipal corporation, located in the County of McLeod and State of
Minnesota and from and after passage and publication of this
Ordinance, said lands shall be annexed to and become a part of and
included in the corporate limits of the City of Hutchinson:

Total of 1.6 Acres

The southerly 375.00 feet of the westerly 190.00 feet
of Lot 3 of Auditor's Plat of the South Half of Section 30
and the North Half of Section 31, Township 117 North,
Range 29 West, as measured along the west and south lines
of said Lot 3.

SECTION 2. This Ordinance shall become effective from and
after publication.

Adopted by the City Council this 10th day of May, 1994.

Marlin Torgerson
Mayor

ATTEST:

Gary D. Plotz
City Administrator

REC'D BY MAY 20 1994

PETITION FOR ANNEXATION

TO THE CITY COUNCIL OF HUTCHINSON, MINNESOTA

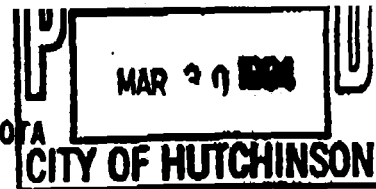

PETITIONERS STATE:

- 1. That we, the undersigned, are the sole OWNERS or all or a majority of the owners of the following described property lying in the Township of HUTCHINSON, County of McLeod, State of Minnesota.

The undersigned petitioner(s) respectfully represents and states that he (they) is sole owner of the following described lands: ATTACHED

The southerly 375.00 feet of the westerly 190.00 feet of Lot 3 of Auditor's Plat of the South Half of Section 30 and the North Half of Section 31, Township 117 North, Range 29 West, as measured along the west and south lines of said Lot 3.

- 2. That said property is unincorporated, abuts upon the limits of the City of Hutchinson, and is not included within any other municipality.
3. The acreage of such area is 163.5.
4. The reason for the requested annexation is SEPTIC SYSTEM PROBLEMS.
5. The population of the area is 5.

PETITIONERS REQUEST: That pursuant to M.S. 414.033, said property be annexed to and included within the City of Hutchinson.

DATED: 3-28-94

SIGNED: [Signature]

Post-It brand fax transmittal memo 7671 # of pages > 4
Table with 2 columns: To, From, Co., Dept., Phone #, Fax #

AUDITOR'S PLAT

OF

S 1/2 SEC. 30 & N 1/2 SEC. 31

T 117 N R 29 W

REC'D. BY MAY 20 1994
MMB

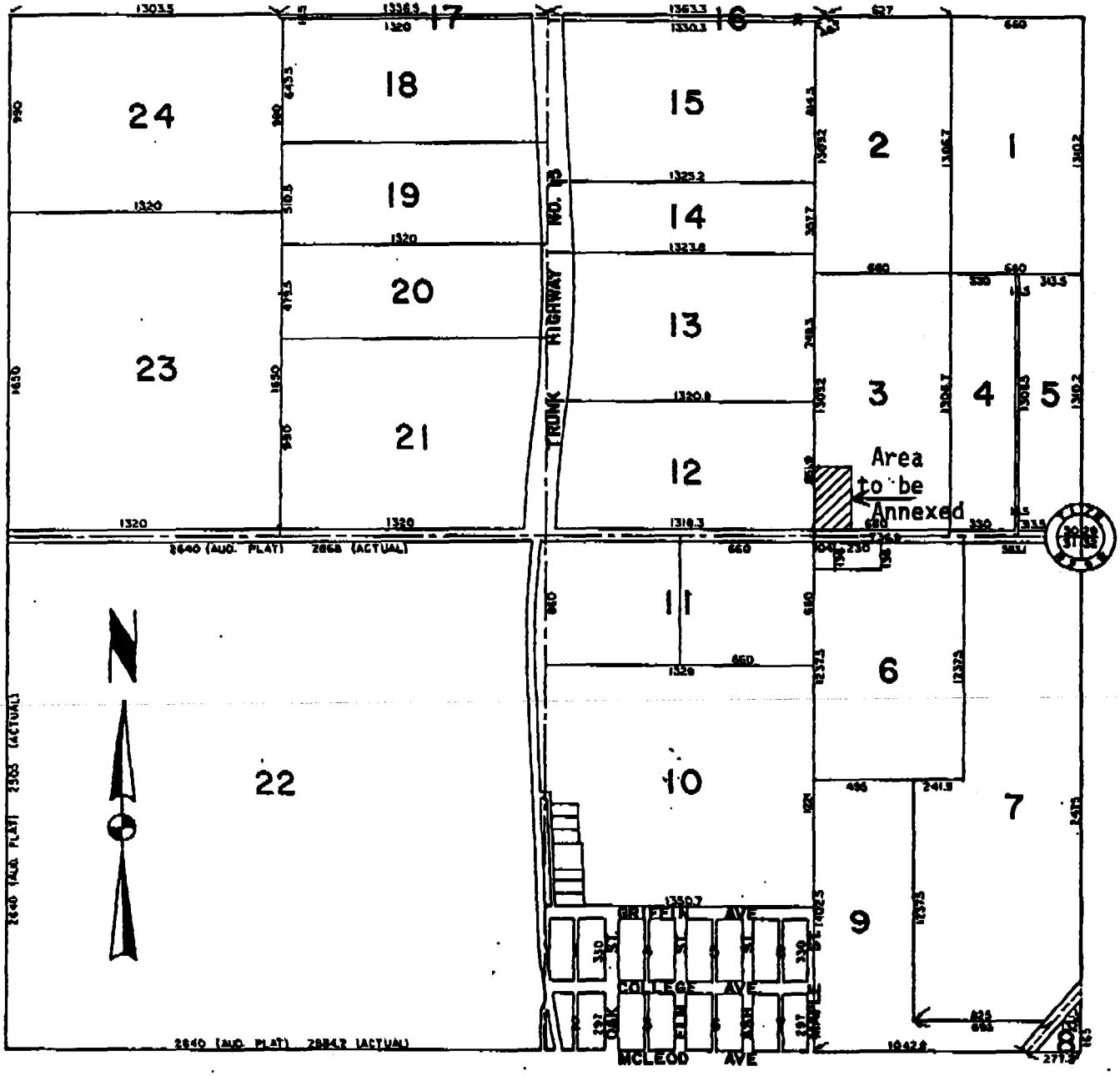

Redrawn from Plat

