

REC'D BY MAY 20 1994
MMR

INTENT TO ANNEX PROPERTY

TO THE MINNESOTA MUNICIPAL BOARD, THE HUTCHINSON TOWNSHIP BOARD,
AND THE MCLEOD COUNTY BOARD, MINNESOTA

WHEREAS, the City Council of Hutchinson, Minnesota, intends to annex certain territory within the town of Hutchinson, described as follows:

The southerly 375.00 feet of the westerly 190.00 feet of Lot 3 of Auditor's Plat of the South Half of Section 30 and the North Half of Section 31, Township 117 North, Range 29 West, as measured along the west and south lines of said Lot 3.

Total area = 1.635 acres (1-1/2 acres north of highway right of way)

WHEREAS, the above-described land is unplatted, does not exceed 100 acres in area, and 100 percent of the owners of said land have petitioned the City Council of the City of Hutchinson for annexation;

NOW THEREFORE, notice is hereby given to the Minnesota Municipal Board, the Town board of Hutchinson Township, and the County Board of McLeod County, that the City of Hutchinson intends to annex the above-described land pursuant to MSA 414.033, Subd. 2, Clause 3, and will so annex the land if no written objections are received from the Town Board or the County Board within ninety (90) days from the service of this notice upon the Town Board and County Board.

Dated: May 13, 1994

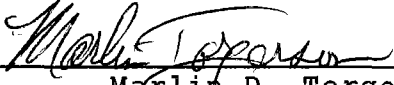

Marlin D. Torgerson
Mayor

ATTEST:



Gary D. Plotz
City Administrator

AUDITOR'S PLAT

OF

S 1/2 SEC. 30 & N 1/2 SEC. 31

T 117 N R 29 W

REC'D. BY MAY 20 1994
MMB

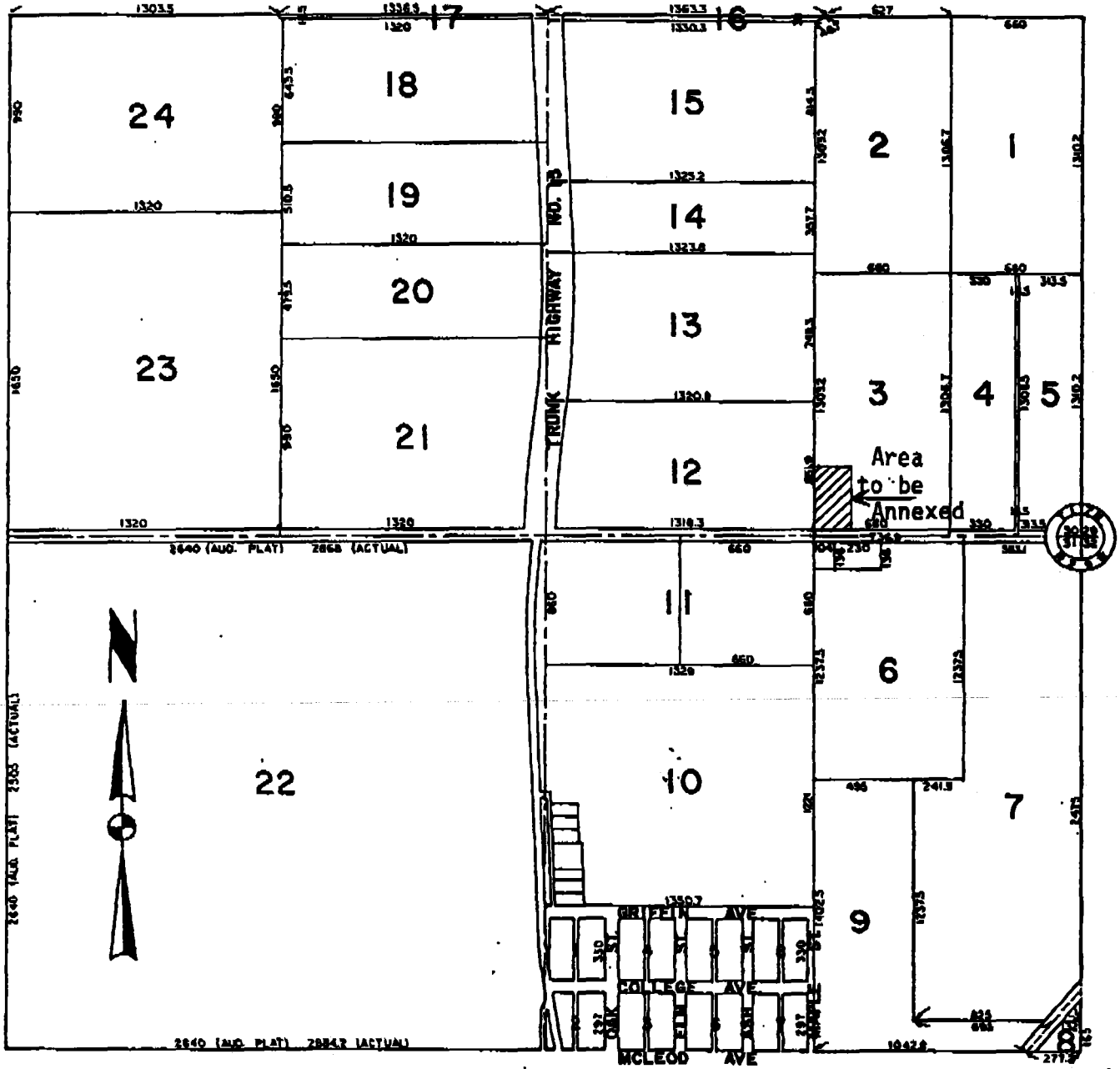

Redrawn from Plat

