

REC'D. BY MAY 19 1994  
MMR

**CITY OF BEMIDJI**

**ORDINANCE NO.132, SECOND SERIES**

**AN ORDINANCE ANNEXING PROPERTY ALONG CEDAR LANE  
TO THE CORPORATE LIMITS OF THE CITY OF BEMIDJI**

WHEREAS, certain property, described below, is not presently included in the corporate limits of any incorporated city, village, or borough; and

WHEREAS, pursuant to Minnesota Statutes 414.033, Subd. 2(3), the owners of said described property has petitioned the City of Bemidji for annexation for such property; and

WHEREAS, the property is located adjacent to existing City boundaries and can be served with public utilities; and

WHEREAS, the total acreage is approximately 0.28 acres and is urban in character; and

WHEREAS, there are two (2) persons residing on the property; and

WHEREAS, the legal description of the property is as follows:

Lot One (1), Dickinson Subdivision (Northern)

NOW, THEREFORE, the Council of the City of Bemidji hereby ordains that the corporate limits of the City of Bemidji are hereby extended to include land as described, and the same is hereby annexed and included within the City of Bemidji as effectively as if it had originally been a part thereof.

The City Clerk is hereby directed to file certified copies of this Ordinance with the Minnesota Municipal Board, the Beltrami County Auditor, the Northern Town Board, and the Secretary of State.

~~This Ordinance shall become effective thirty (30) days after its passage, due publication thereof, and approval by the Minnesota Municipal Board.~~

First Reading: March 21, 1994  
Second Reading: April 4, 1994  
Third Reading and passed: April 18, 1994  
Ayes: Moen, Given Amble, Oberg, Zachman, Peterson, Atwater, Rossiter.  
Nays: None  
Absent: None  
Delivered to Mayor: April 20, 1994  
Return by Mayor: April 20, 1994

ATTEST:

*Shirley J. Kubian*  
Shirley J. Kubian, City Clerk

APPROVED:

*Douglas E. Peterson*  
Douglas E. Peterson, Mayor

Scale: 1" = 50'

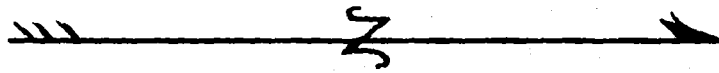

31st St. According to Fairview 2nd Addition  
Section Line

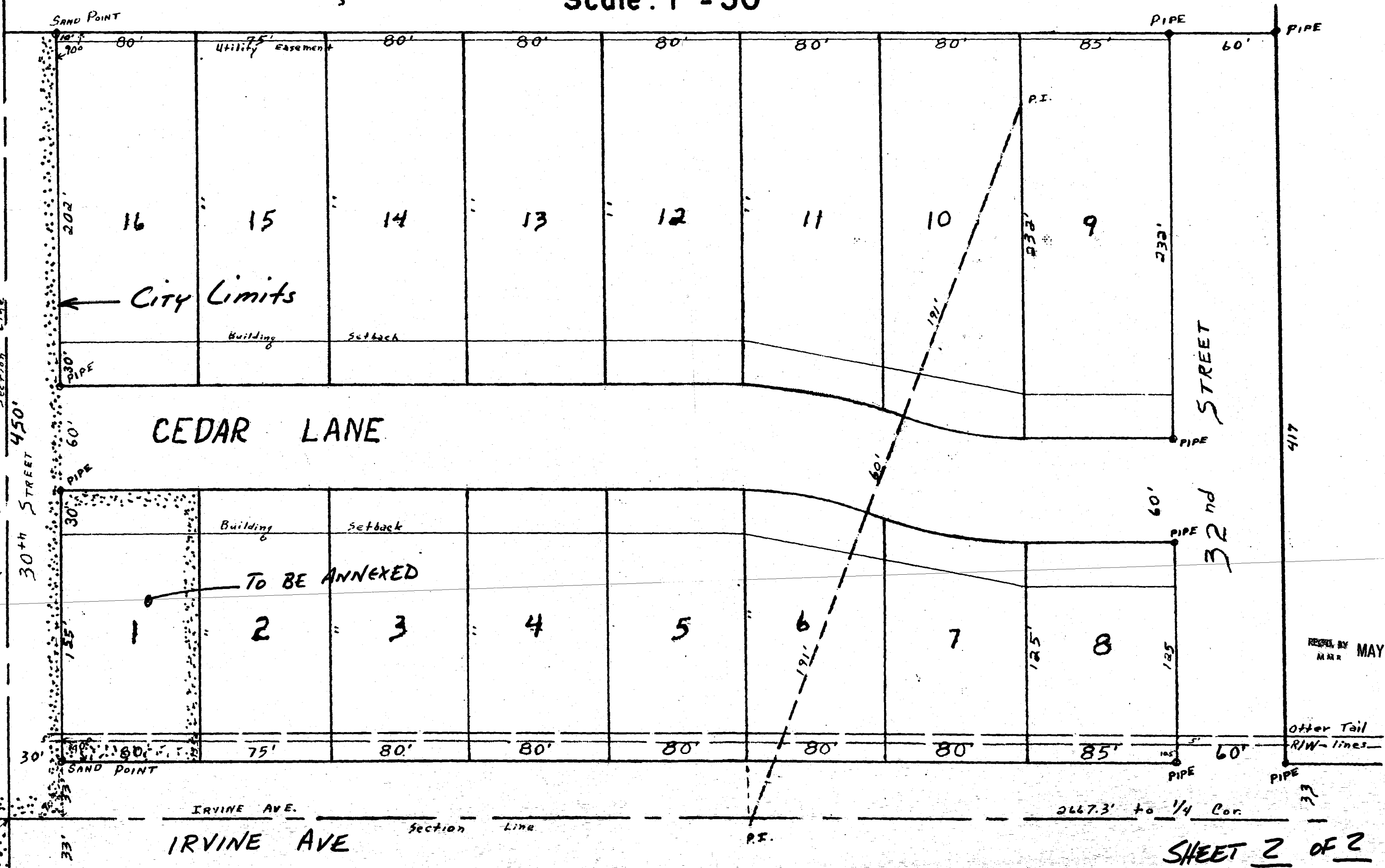

City Limits

CENDAR LANE

TO BE ANNEXED

RECORDED BY  
MAR MAY 19 1994

Other Tail  
R/W-lines

IRVINE AVE

SHEET 2 OF 2

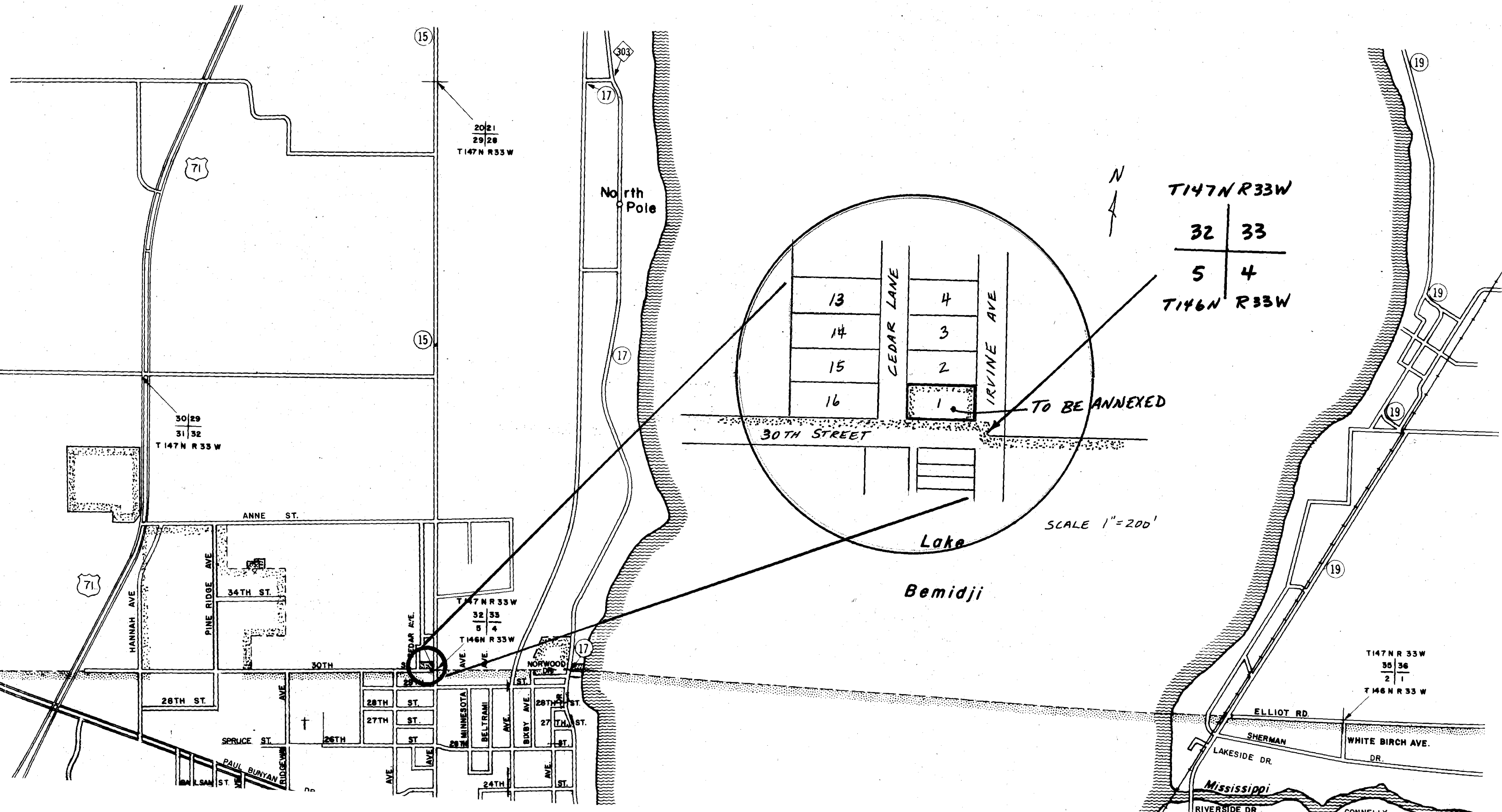

20/21  
29/28  
T147N R33W

30/29  
31/32  
T147N R33W

T147N R33W  
32/33  
5/4  
T146N R33W

T147N R33W  
32/33  
5/4  
T146N R33W

T147N R33W  
35/36  
2/1  
T146N R33W

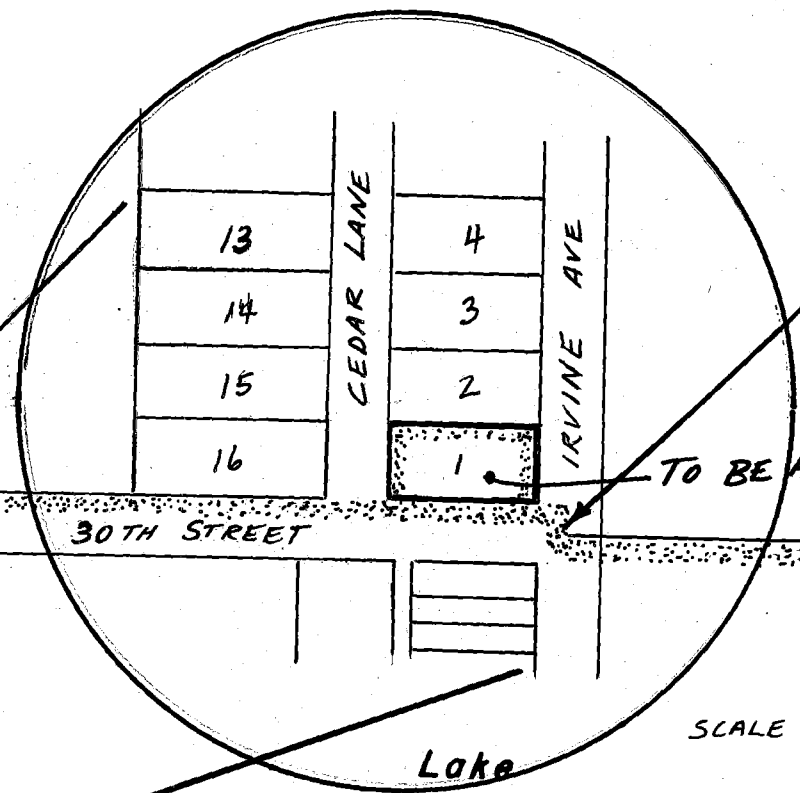

TO BE ANNEXED

SCALE 1" = 200'

North Pole

Bemidji

Lake

30TH STREET

ANNE ST.

34TH ST.

28TH ST.

28TH ST.

27TH ST.

26TH ST.

SPRUCE ST.

PAUL BURNAN

ST.

MINNESOTA

BELTRAMI

AVE.

BIRBY AVE.

28TH ST.

27TH ST.

24TH ST.

NORWOOD

DR.

ELLIOT RD.

SHERMAN

LAKESIDE DR.

Mississippi

RIVERSIDE DR.

WHITE BIRCH AVE.  
DR.

CONNELLY

71

71

15

15

17

17

17

19

19

19

303