

COUNTY OF POLK

In re the matter of the Petition for Annexation of)	
)	
Rae Arliss Murray and Esther Reierson)	PETITION FOR
)	
)	ANNEXATION
)	
)	

Petitioners, being first duly sworn upon oath, aver the following:

1. Petitioners own the real property described in Exhibit A, which exhibit is attached hereto and incorporated herein by reference.
2. No other person or entity owns or has a fee interest in either of said properties.
3. Said real property abuts the City of Fosston, Minnesota, is unplatted, and does not exceed two hundred acres. Further, no part thereof is included in another boundary adjustment proceeding pending before the Minnesota Municipal Board, and no other municipality borders said property.
4. Petitioners desire that said property be annexed to the City of Fosston, Minnesota, pursuant to Minnesota Statute 414.033, Subd.5. and hereby request same.
5. Petitioners have read the foregoing and know the same to be true except as to those matters stated on information and belief, and as to those matters the petitioners believe them to be true.

PETITIONERS

Dated: Jan. 19, 1994

Rae Arliss Murray
 Rae Arliss Murray

REC'D BY NOV 28 1994
M-M-R

Subscribed and sworn to before me this 19th day of January, 1994 by Rae Arliss Murray.

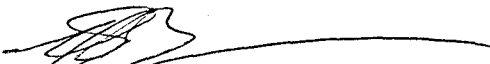

Notary Public, Michael S. Brouse
My Commission Expires: 11-19-96
Polk County, MN

Dated: Jan 19, 1994

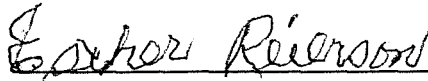

Esther Reiersen

Subscribed and sworn to before me this 19th day of January, 1994 by Esther Reiersen.



Notary Public, Polk County, MN
My Commission Expires: 11-19-96
Michael S. Brouse

EXHIBIT A
Petition for Annexation - Murray/Reierson

Parcel 1: The Northwest Quarter of the Northwest Quarter (NW1/4 of NW1/4) and the Northeast Quarter of the Northwest Quarter (NE1/4 of NW1/4), Section Four (4), Township One Hundred Forty-seven (147) North, Range Forty (40) West, **EXCEPTING THEREFROM** the following described tract:

A parcel of land in the Northeast Quarter of the Northwest Quarter (NE1/4 of NW1/4) of Section Four (4), Township One Hundred Forty-seven (147) North, Range Forty (40) West of the Fifth Principal Meridian, Polk County, Minnesota, described as follows: Beginning at the 3/4" iron rod at the Northeast corner of said Northwest Quarter; thence South 00 degrees 00 minutes 04 seconds East 1310.05 feet along the quarter line to an iron monument at the Southeast corner of the Northeast Quarter of the Northwest Quarter of said Section 4; thence South 88 degrees 52 minutes 12 seconds West 845.67 feet along the south line of said Northeast Quarter of the Northwest Quarter (NE1/4 of NW1/4) to an iron monument at the Northwest corner of the Fosston Industrial Park as platted; thence North 00 degrees 00 minutes 04 seconds West 1309.39 feet to a 5/8" rebar with aluminum cap on the North line of said Section 4; thence North 88 degrees 49 minutes 31 seconds East 845.68 feet along said North line of Section 4 to the point of beginning. Said parcel contains 25.42 acres, more or less. All bearing are on assumed datum.

AND

Parcel 2: That part of the Southwest Quarter of the Northwest Quarter (SW1/4 of NW1/4) lying North of U.S. Highway No. 2, Section Four (4), Township One Hundred Forty-seven (147) North, Range Forty (40) West, Polk County, Minnesota.

ROSEBUD

Midland Atlas Co. Copyright 1994



TOWNSHIP :147N.

RANGE :40W.

CODE:RS

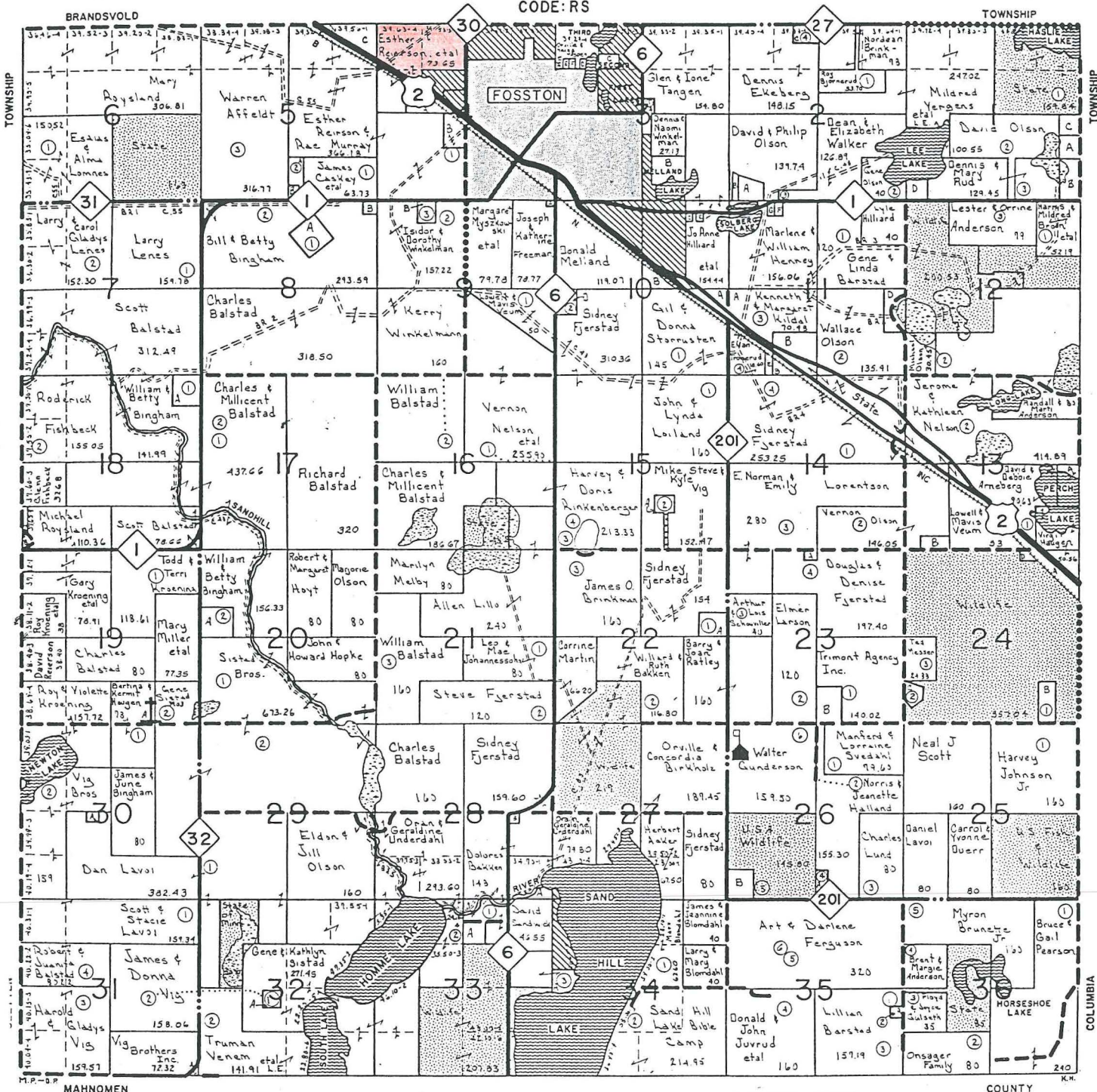

TOWNSHIP

TOWNSHIP

MAHNOMEN

COLUMBIA COUNTY

SEE SMALL TRACT OWNERS LIST...