

**ORDINANCE NO. 140**

**AN ORDINANCE EXTENDING THE CORPORATE LIMITS OF THE CITY OF  
BAGLEY**

**WHEREAS, The City of Bagley owns the land described below and**

**WHEREAS, said tract contains approximately 1.84 acres and abuts the city  
limits on the North edge of Bagley.**

**NOW THEREFORE, THE CITY COUNCIL OF THE CITY OF BAGLEY,  
MINNESOTA, ORDAIN:**

**SECTION 1: The City Council hereby determines (1) that the annexation will  
be to the best interests of the City and of the territory affected; (2) that the territory  
described herein abuts upon the city limits and is urban or suburban in character;  
and (3) that none of the said territory is now included within the limits of any  
incorporated city, village, or borough.**

**SECTION 2: Territory Annexed.**

**The corporate limits of the city are hereby extended to include the unplatted  
land described as follows, and the same is hereby annexed to and included within  
the city as effectually as if it had been a part thereof:**

**All that part of the Northeast Quarter of the Southwest Quarter  
(NE $\frac{1}{4}$ SW $\frac{1}{4}$ ) of Section Twenty (20), Township One Hundred Forty-seven (147)  
North, Range Thirty-seven (37) West of the Fifth P.M., described and bounded  
as follows: Commencing at the northeast corner of said NE $\frac{1}{4}$ SW $\frac{1}{4}$ , thence South  
along the quarterline a distance of 973.6 feet to a point, thence angle South 74°54'  
West a distance of 465.0 feet to the point of beginning; thence continuing South  
74°54' West a distance of 400.0 feet; thence North 15°06' West a distance of 200.0  
feet; thence North 74°54' East a distance of 400.0 feet; thence South 15°06' East a  
distance of 200.0 feet to the point of beginning.**

**SECTION 3: The City Clerk is hereby directed to file certified copies of this  
ordinance with the Minnesota Municipal Board, the Clerk of Copley Township, the  
Clearwater County Auditor, the Secretary of State, and the Clearwater County  
Recorder.**

**SECTION 4: Effective Date.**

**This ordinance takes effect upon its passage and publication and the filing of  
the certified copies as directed in Section 3, and upon approval by the Minnesota  
Municipal Board.**

RECD. BY MAR 21 1994  
AMR

Adopted by the Council this 8th day of March, 1994.

Steve M. Bell  
Mayor

ATTEST:

Colleen R. Lindgren  
Clerk

Published in the Farmers Independent this 16 day of March, 1994.

South of blue line is  
present city limits.

03-020-

REC'D. BY APR 06 1994  
MMB

COPLEY 20

CLEARWATER CO. NOT TO SCALE 19 — N-9

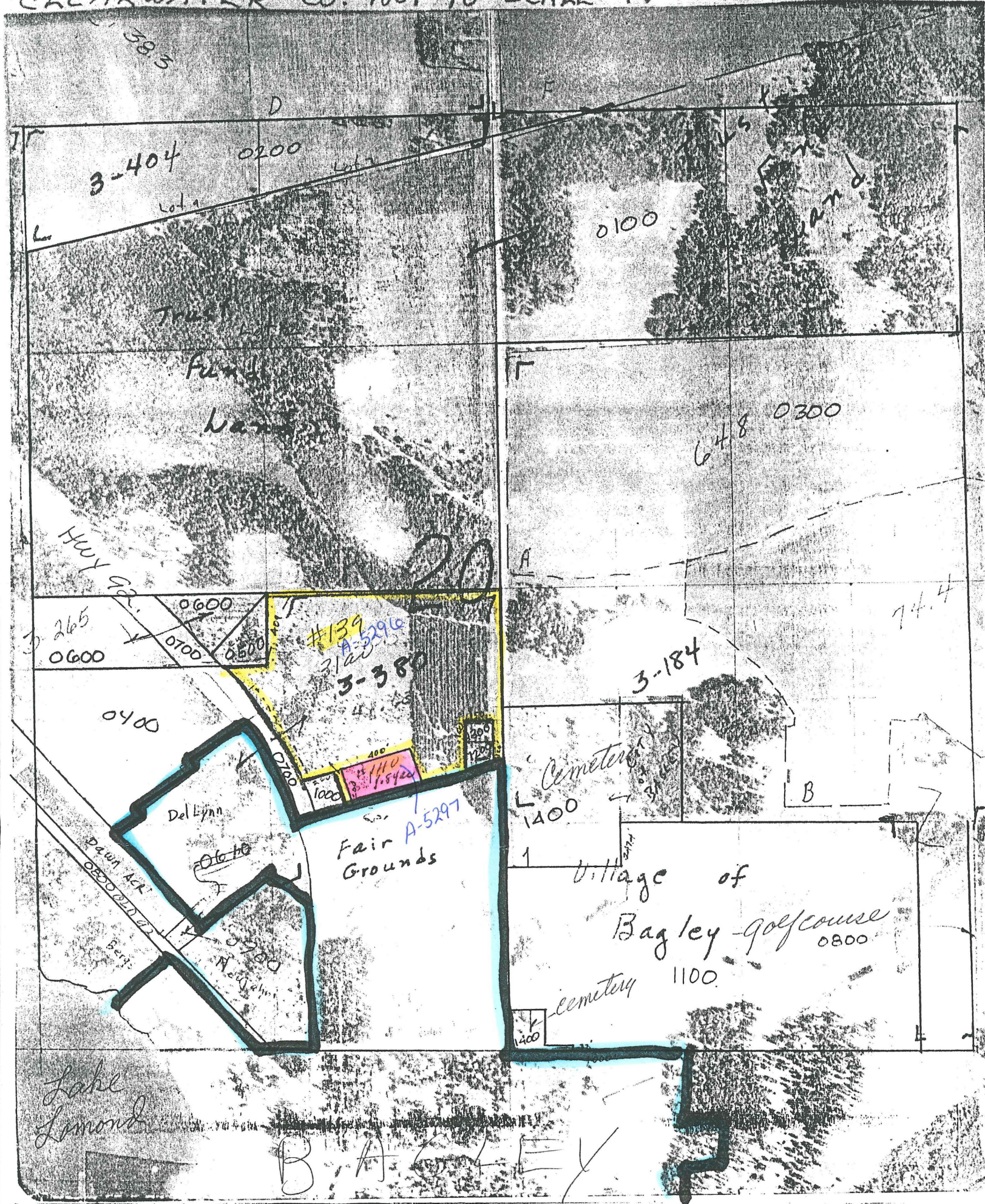

REC'D. BY APR 06 1994  
MMB



BAGLEY  
CLEARWATER COUNTY  
STATE OF MINNESOTA

SCALE:

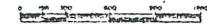

Prepared by:  
Habitat Planning Development Commission

