

ORDINANCE NO. 94-103

AN ORDINANCE OF THE CITY OF HUTCHINSON, COUNTY OF MCLEOD,  
STATE OF MINNESOTA, INCORPORATING AND ANNEXING CERTAIN  
TRACTS AND PARCELS OF LAND INTO THE CITY OF HUTCHINSON  
AS MORE PARTICULARLY SET OUT IN SAID ORDINANCE

WHEREAS, certain parcels of land as more particularly  
described abut or adjoin the City of Hutchinson;

WHEREAS, the Minnesota Municipal Board pursuant to Minnesota  
Statutes Chapter 414 has approved the following annexation;

WHEREAS, it would be in the public interest to annex and  
incorporate said lands into the City of Hutchinson;

NOW THEREFORE, the City of Hutchinson does ordain:

SECTION 1. That the lands hereafter described shall be, and  
the same hereby are, annexed to the City of Hutchinson, a Minnesota  
municipal corporation, located in the County of McLeod and State of  
Minnesota and from and after passage and publication of this  
Ordinance, said lands shall be annexed to and become a part of and  
included in the corporate limits of the City of Hutchinson:

Total of 52.3 Acres

See Attached Legal Description

SECTION 2. This Ordinance shall become effective from and  
after publication.

Adopted by the City Council this 22nd day of February, 1994.

  
Marlin Torgerson  
Mayor

ATTEST:

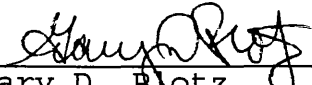
  
\_\_\_\_\_  
Gary D. Potz  
City Administrator

REC'D. BY FEB 28 1994  
M M R

That part of the Southwest Quarter of Section 25, Township 117 North, Range 30 West of the 5th Principal Meridian, described as follows:

Beginning at the northwest corner of said Southwest Quarter; thence southerly, along the west line of said Southwest Quarter, to the intersection with the north line of KAMLIN GROVE ADDITION, according to the recorded plat thereof; thence easterly, along said north line, to the center line C.S.A.H. No. 12; thence southeasterly, along said center line, to the intersection with the westerly prolongation of the north line of KRSIEAN ACRES, according to the recorded plat thereof; thence easterly, along said westerly prolongation and along said north line of KRSIEAN ACRES, to the intersection with the east line of said Southwest Quarter; thence northerly, along said east line to the intersection with the northeasterly line of MCLEOD COUNTY HIGHWAY RIGHT OF WAY PLAT NO. 29; thence northwesterly, along said northeasterly line, to the intersection with the north line of said Southwest Quarter; thence westerly, along said north line of the Southwest Quarter, to the point of beginning.

50.3 acres

REC'D. BY FEB 28 1994  
MMA

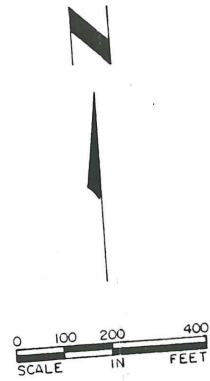

Beginning  
thence sou  
ter, to th  
ADDITION,  
easterly,  
No. 12; th  
intersecti  
of KRSEAN  
thence eas  
said north  
east line  
said east  
of MCLEOD  
northwest  
section wi  
westerly,  
the point

205TH DRIVE  
NW cor. of SW 1/4  
SW 1/4 of Sec. 25, T. 117 N., R. 30 W.  
S 89° 48' 02" W  
259.61  
North line of SW 1/4 of Sec. 25, T. 117 N., R. 30 W.  
4° 20' 19" 07  
R 1031.35  
365.74  
0° 04' 25" E 907.41  
472.51  
48.31  
R 113.35  
232° 01' 58"

TOTAL AREA = 52.3 ACRES

*City Limits* →  
↓

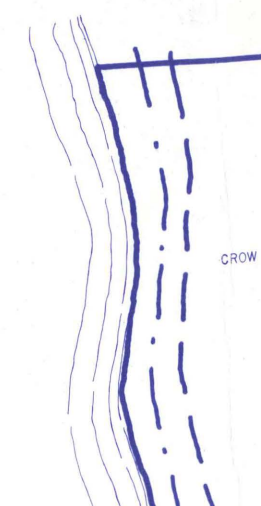

CROW RIVER CLUB COUNTRY R-1

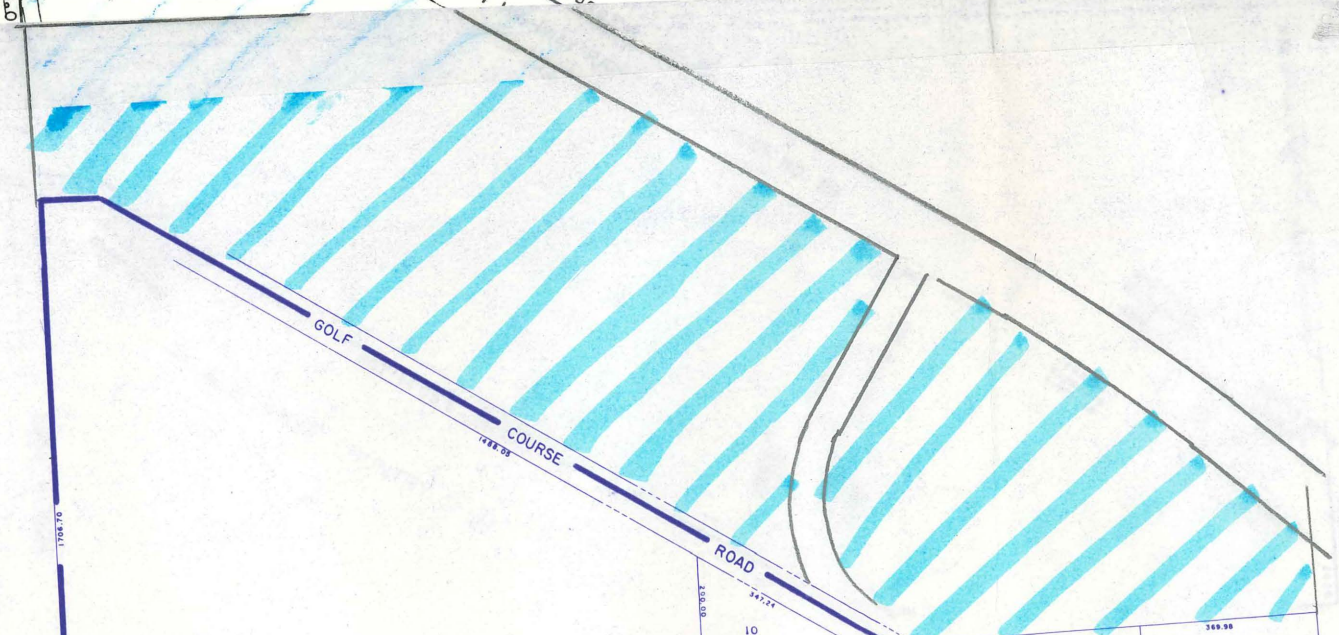

GOLF COURSE ROAD

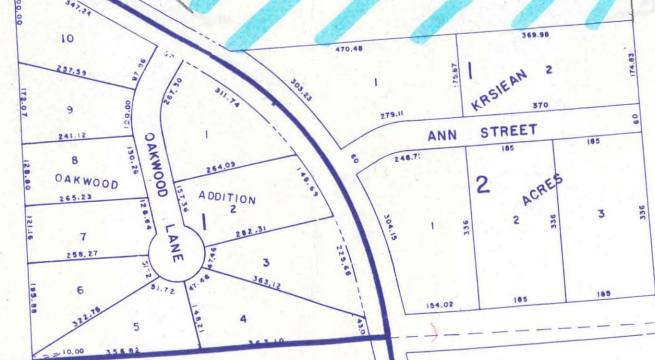

R-2

