

ORDINANCE NO. 1994-12

AN ORDINANCE EXTENDING THE CORPORATE LIMITS
OF THE CITY OF ROGERS TO INCLUDE CERTAIN
UNINCORPORATED TERRITORY ABUTTING THE CITY
LIMITS NOT EXCEEDING 60 ACRES UPON PETITION FOR
ANNEXATION FROM ALL OF THE PROPERTY OWNERS THEREOF
(CARMEN HAWKINS)

WHEREAS, certain territory described below is not presently included within the corporate limits of any incorporated City; and

WHEREAS, the territory described below is less than 60 acres in area; and

WHEREAS, the territory described below abuts upon the City limits at the north boundary thereof and is deemed to be urban or suburban in character; and

WHEREAS, a certain Petition dated February 2, 1994, requesting annexation of the territory described below was duly presented to this Council on the 8th day of February, 1994; and

WHEREAS, the Petition was signed by all owners of the territory described below.

NOW, THEREFORE, the City Council of the City of Rogers, Minnesota, ordains:

Section 1. Determination of Facts. The City Council hereby determines:

- (1) That the territory described below abuts upon the City limits and is deemed to be urban or suburban in character;
- (2) That the territory described below is appropriate for annexation as it is suitable for commercial, industrial, residential and public uses and needs city services for environmentally and economically sound development.
- (3) That none of the territory is now included within the limits of any city;
- (4) That the territory is 60 acres or less in area; and
- (5) The City has received a petition for annexation from all of the property owners (to wit: Carmen Hawkins) of the territory described below.

Section 2. Population. The population of the territory described below is one (1) resident.

Section 3. Territory Annexed. The corporate limits of the City are hereby extended to include the unplatted land described as follows, which land is situated in the County of Hennepin and State of Minnesota, to-wit:

The West Half of the Southwest Quarter of the Southwest Quarter of Section 15, Township 120 North, Range 23 West, Hennepin County, Minnesota.

Section 4. Filing. The City Clerk/Administrator is hereby directed to file certified copies of this Ordinance with the Secretary of State, the County Auditor of the County in which the property is located, the Town Clerk of the Hassan Township and the Minnesota Municipal Board.

Section 5. Effective Date. This Ordinance takes effect upon its passage and publication and the filing of a certified copy as directed in Section 4 and approval by the Minnesota Municipal Board, if required.

Adopted by the City Council of the City of Rogers this 22nd day of February, 1994.

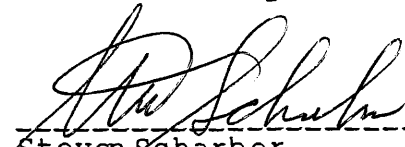

Steven Scharber Mayor

ATTEST:

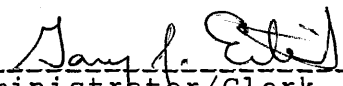

Administrator/Clerk
Gary J. Eitel

(Published in the North Crow River News -----).

SEE MAP 11
FOR INFORMATION
AND STATE
SOURCES.



LEGEND

- STORM SEWER DISTRICT BOUNDARY
- - - SCHOOL DISTRICT BOUNDARY
- WATERSHED DISTRICT BOUNDARY
- INCREMENT BOUNDARY

S1/2 SEC. 15 T. 120 R. 23

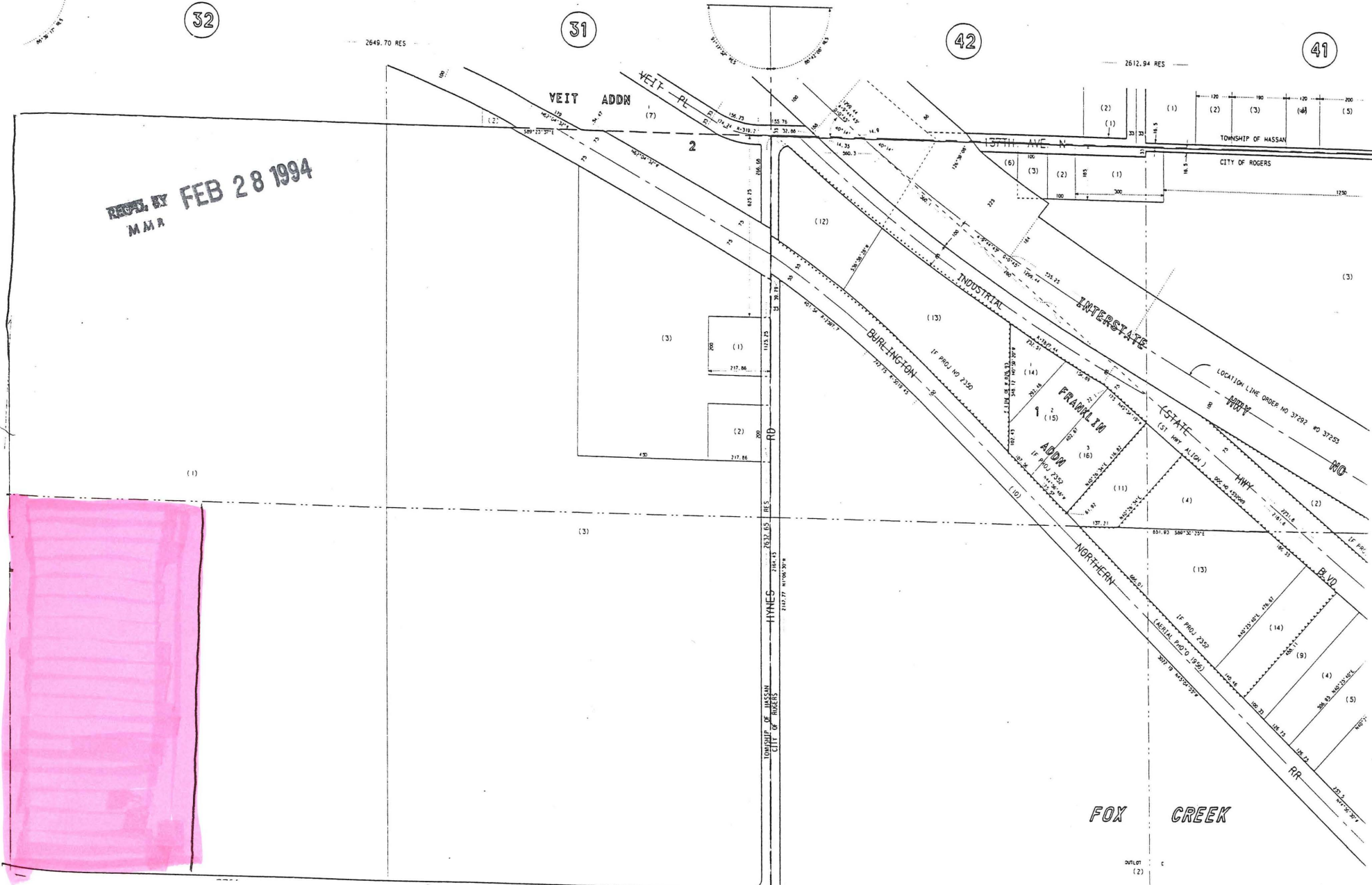

REC'D BY FEB 28 1994
M.M.R.

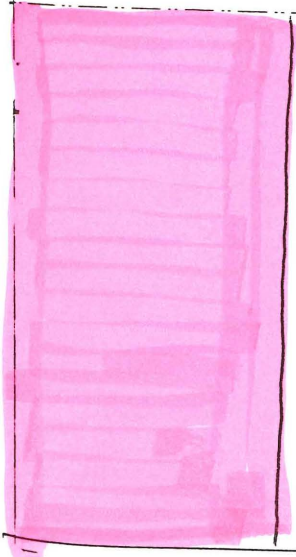

MAP #1 - CARMEL HAWKINS - Ord No 1994-12

APPROVED BY FEB 28 1994
M.M.R.

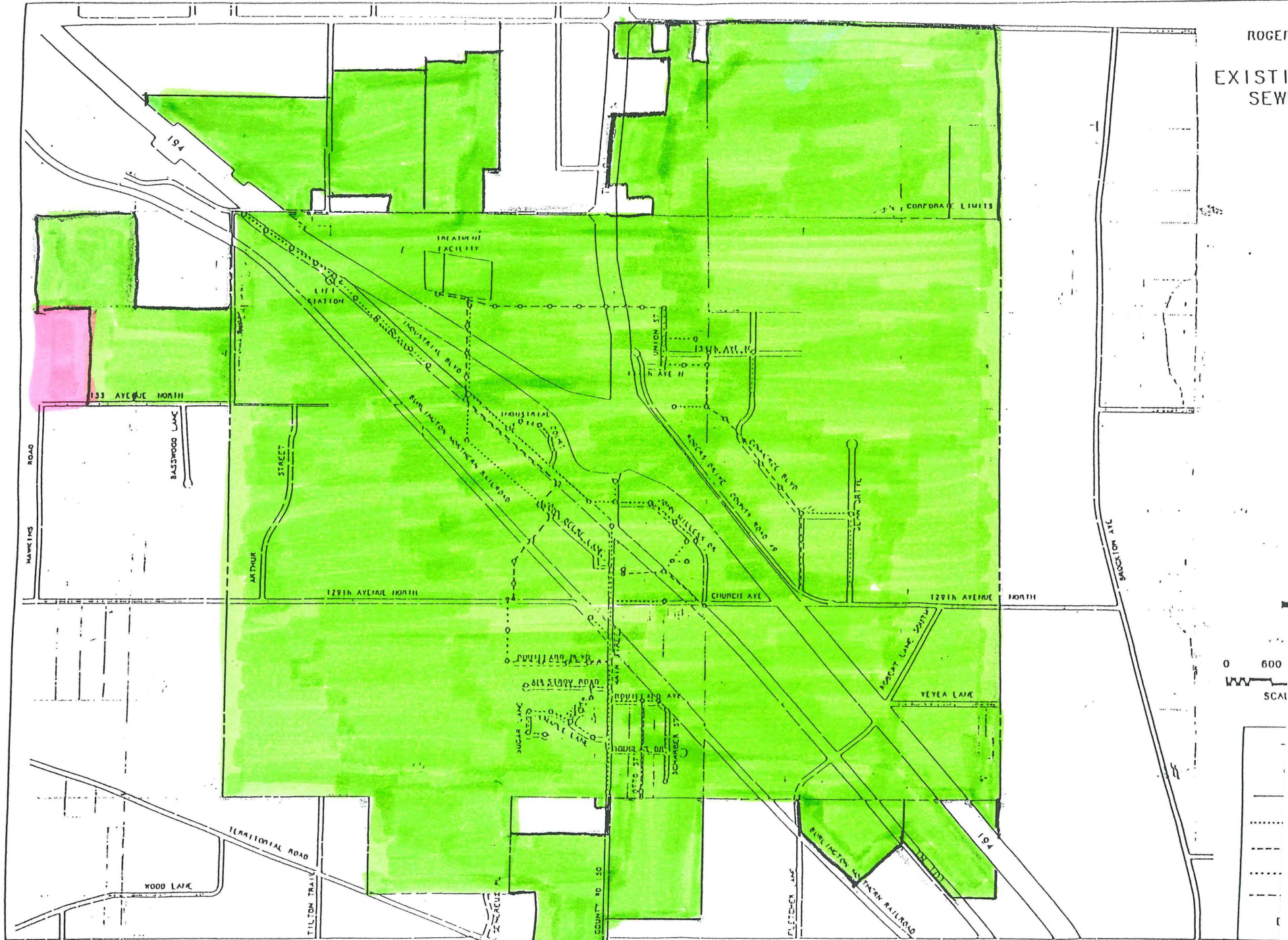

ROGER
EXISTING
SEWER

MAP# 2 - CARMEN HAWKINS - Old No 1994-12