

REC'D. BY FEB 18 1994  
MMR

NOTICE OF INTENTION  
TO ANNEX TERRITORY PURSUANT TO  
MINNESOTA STATUTES 414.033, SUBDIVISION 3

TO: TOWN BOARD, TOWN OF STILLWATER, WASHINGTON COUNTY, MINNESOTA AND THE  
MINNESOTA MUNICIPAL BOARD

Notice is hereby given that the City of Stillwater intends to annex certain lands that are now and have been more than 60 percent surrounded by land within the city limits, and that is less than 40 acres; the lands are further described in the proposed ordinance which is made a part of this Notice as Exhibit "A".

This Notice is given as directed by resolution of the City Council, enacted February 1, 1994.

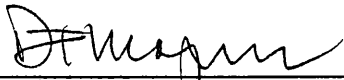
  
\_\_\_\_\_  
David T. Magnuson  
Stillwater City Attorney

Dated: February 9, 1994

STILLWATER, MINNESOTA  
ANNEXATION DESCRIPTION  
FOR WEST HALF OF COUNTY ROAD 5  
SEH NO. A-STILL9403.00

THAT PART OF THE SOUTHWEST QUARTER OF SECTION 32, T.30 R.20 AND THE SOUTHEAST QUARTER OF SECTION 31, T.30 R.20, WASHINGTON COUNTY, MINNESOTA ABUTTING AND LYING 60 FEET NORTHWESTERLY OF THE FOLLOWING DESCRIBED LINE:

COMMENCING AT THE NORTHWEST CORNER OF THE SOUTHWEST QUARTER OF SAID SECTION 32; THENCE SOUTH 89 DEGREES 28 MINUTES 29 SECONDS EAST, ASSUMED BEARING, ALONG THE NORTH LINE OF SAID SOUTHWEST QUARTER, 1004.09 FEET TO THE POINT OF BEGINNING; THENCE SOUTH 32 DEGREES 49 MINUTES 23 SECONDS WEST, 627.67 FEET; THENCE SOUTHWESTERLY ALONG A TANGENTIAL CURVE, CONCAVE TO THE NORTHWEST, HAVING A RADIUS OF 11,459.16 FEET AND A CENTRAL ANGLE OF 1 DEGREES 28 MINUTES 00 SECONDS, 293.33 FEET; THENCE SOUTH 34 DEGREES 17 MINUTES 23 SECONDS WEST, TANGENT TO SAID CURVE 2,256.83 FEET MORE OR LESS TO THE SOUTH LINE OF THE SOUTHEAST QUARTER OF SECTION 31 AND THERE TERMINATING.

THE SIDE LINES OF SAID PARCEL ARE PROLONGED OR SHORTENED TO TERMINATE ON THE NORTH LINE OF SAID SOUTHWEST QUARTER OF SECTION 32 AND THE SOUTH LINE OF SAID SOUTHEAST QUARTER OF SECTION 31.

REC'D. BY FEB 18 1994  
MMR

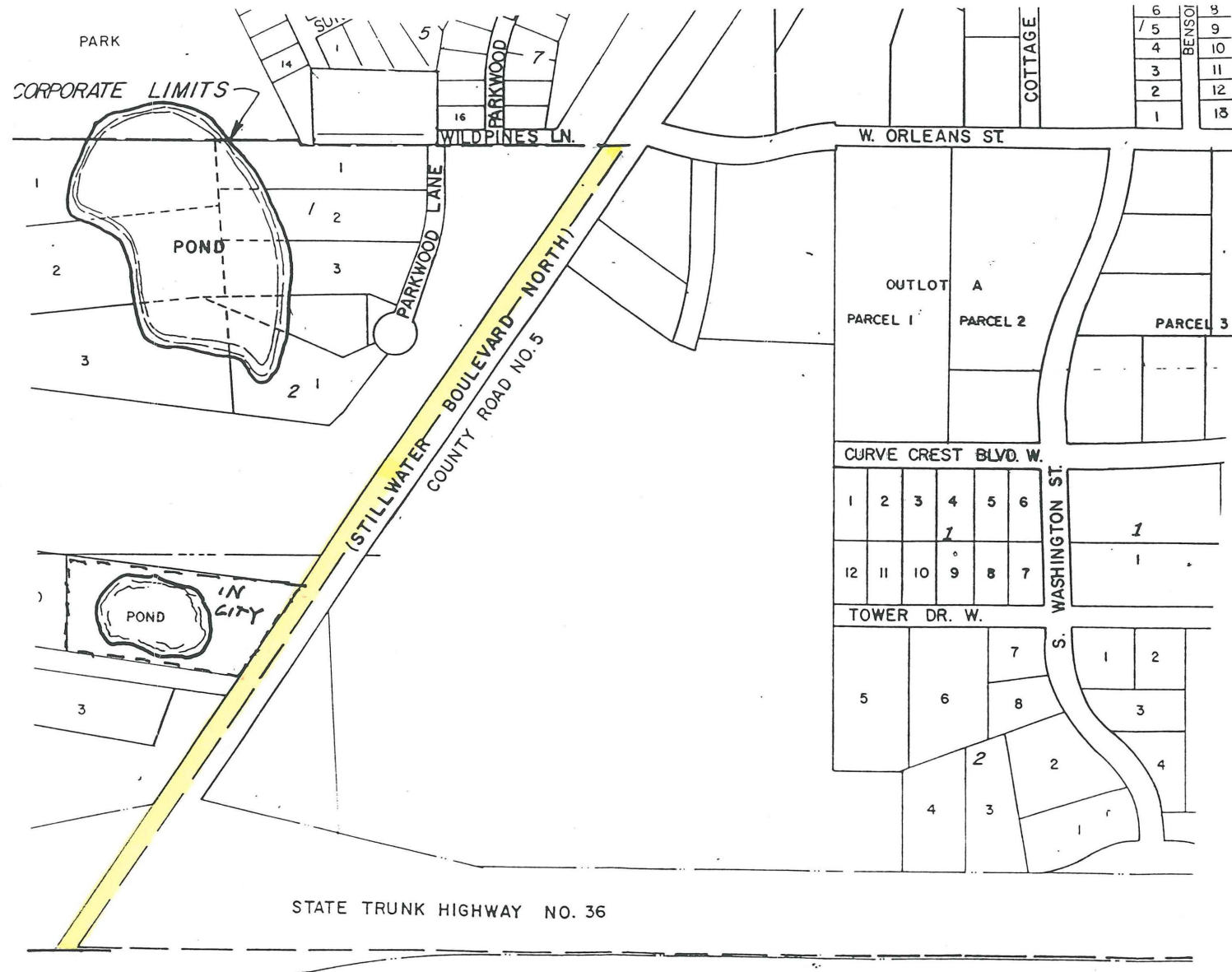

ANNEXATION WEST HALF CO. RD. 5



STILLWATER, MINNESOTA

FILE NO.  
STILL9403

DRG. NO.  
1