

RECEIVED BY JAN 10 1994

ORDINANCE NO: 121493-212

AN ORDINANCE ANNEXING CERTAIN PROPERTY INTO THE CITY LIMITS
OF FLOODWOOD

THE CITY COUNCIL OF FLOODWOOD ORDAINS AS FOLLOWS:

WHEREAS, the City has received a Petition of John A. Kemper, a single person, for annexation of certain land into the city limits of Floodwood; and

WHEREAS, the property in St. Louis County, Minnesota is legally described as follows;

The East Seventy Feet (E. 70 ft.) of the West Nine Hundred Seventy-seven Feet (W. 977 ft.) of Government Lot Eight (8), Section Five (5) Township Fifty-One (51) North of Range Twenty (20) West of the Fourth Principal Meridian according to the U.S. Government Survey thereof

and

WHEREAS, John A. Kemper is the sole owner of the above described property, and

WHEREAS, the above described real property abuts the city limits of Floodwood, and consists of less than sixty (60) acres; and,

WHEREAS, the above described property is urban or suburban in character and Petitioner wishes annexation for among other reasons, to be benefitted by city services; and

WHEREAS, Minnesota Statute 414.033, Subdivision 2 allows for this annexation by Ordinance;

NOW THEREFORE, the above described real property is annexed into the city limits of the City of Floodwood, Minnesota.

PASSED BY THE CITY COUNCIL OF FLOODWOOD THIS 14th DAY OF DECEMBER, 1993.

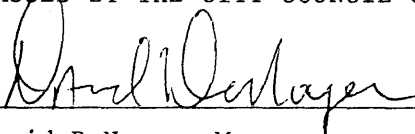

David DeNoyer, Mayor

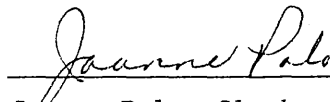

Joanne Polo, Clerk

REC'D. BY
MMP NOV 03 1993

A-5220
Annex by Ord.
092893-210

A-5221
Annex by Ordinance
101293-211
on 12-2-93

A-5257
Annex by
Ordinance #
121493-212
Floodwood River

Previous
Hendrickson
Annexation

Map
from
A-5221

MINNESOTA

ST. LOUIS COUNTY

ST. LOUIS COUNTY

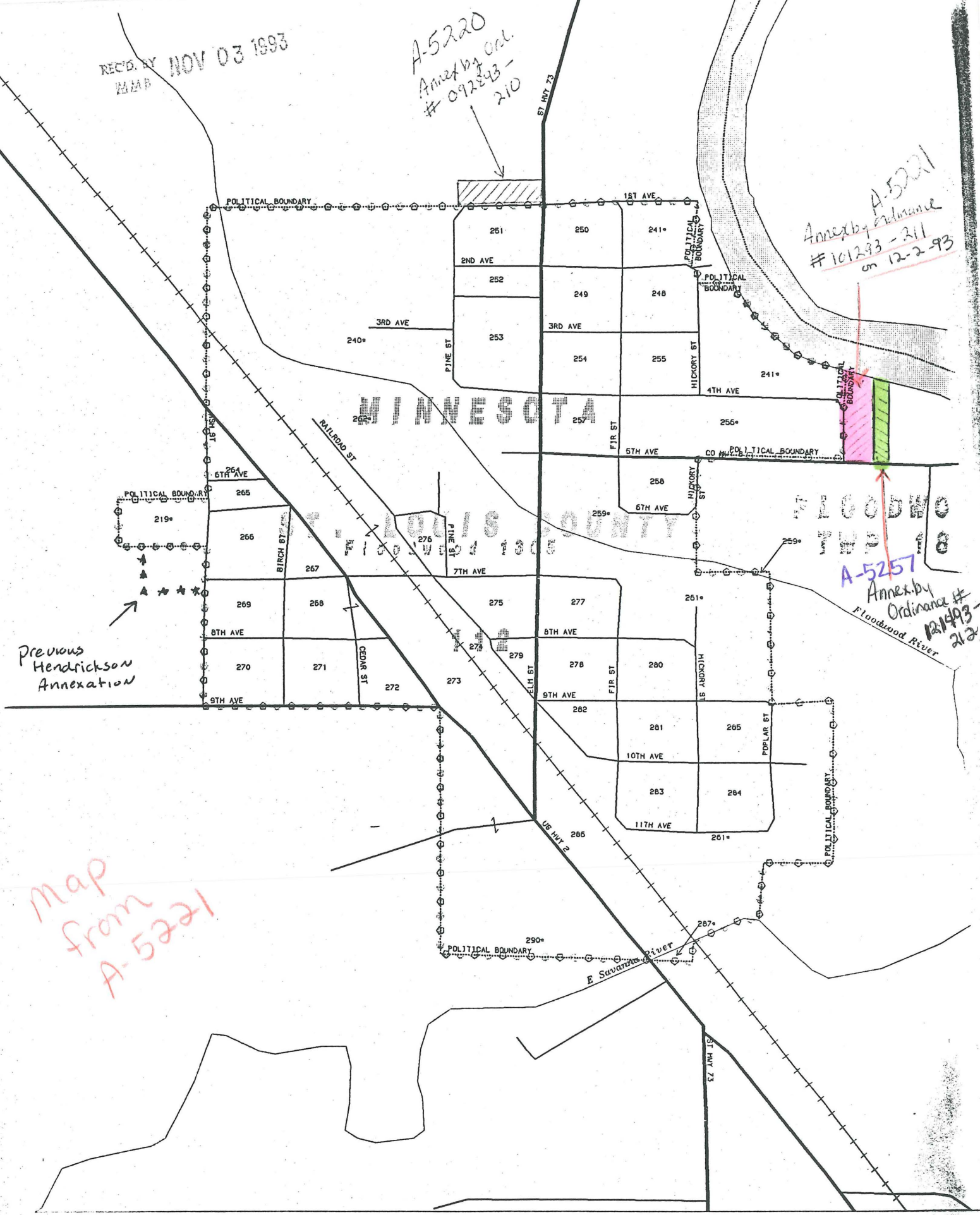

0 .1 .2 .3 MILES

0 200 400 600 800 1000 1200 1400 1600 1800 FEET

0 .1 .2 .3 .4 .5 .6 KILOMETERS