

REC'D. BY
MMR NOV 24 1993

ALEXANDRIA CITY
ORDINANCE NO. 350
2ND SERIES

AN ORDINANCE ANNEXING CERTAIN
PROPERTIES TO THE CITY OF ALEXANDRIA

The City of Alexandria does ORDAIN:

SECTION I. That as a result of petition for annexation submitted by an owner of real estate described therein, which lands abut the City of Alexandria and the subject area is less than 60 acres, the City of Alexandria is permitted to annex the lands by ordinance pursuant to Minn. Stat. 414.033, Subd. 2(3), and inasmuch as the utility data requirement does not apply to this property,

IT IS HEREBY ORDAINED that the land described on Attachment #1 shall be annexed to the City of Alexandria.

SECTION II. This ordinance shall be in full force and effect from and after its passage, publication, and filing with the Minnesota Municipal Board.

ADOPTED by the City Council of the City of Alexandria this 8th day of November, 1993, by the following vote:

YES:

NO:

ABSENT:

Karl Glade, Mayor

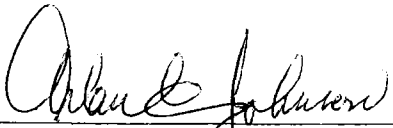
ATTEST: 
Arlan E. Johnson, City Administrator

That part of Lot 4, SUBDIVISION OF WEST HALF OF NORTHEAST QUARTER & NORTHWEST QUARTER OF SOUTHEAST QUARTER of Section 17, Township 128 North, Range 37 West, Douglas County, Minnesota described as follows:

Beginning at the southwest corner of said Lot 4;

thence North 00 degrees 18 minutes 06 seconds East along the west line of said Lot 4 a distance of 225.86 feet to the southwest corner of WILL-O-B LANE, according to the recorded plat thereof;

thence North 89 degrees 36 minutes 00 seconds East along the south line of said WILL-O-B LANE 953.16 feet to the southeast corner of Lot 8, Block Two of said WILL-O-B LANE;

thence South 00 degrees 17 minutes 43 seconds West 35.00 feet;

thence North 89 degrees 36 minutes 00 seconds East 343.61 feet to the east line of said Lot 4;

thence South 00 degrees 17 minutes 43 seconds West along said east line 191.18 feet to the southeast corner of said Lot 4;

thence South 89 degrees 36 minutes 51 seconds West 1296.80 feet to the point of beginning.

Containing 6.45 acres more or less. Subject to an existing highway easement over the east 50.00 feet thereof. Also subject to an existing 100 foot flood plain easement.

Part of
03-1424-000

SWENSON & ASSOCIATES TEL No.

Mar 9, 93 12:12 No.003 P.01/01

CERTIFICATE OF SURVEY

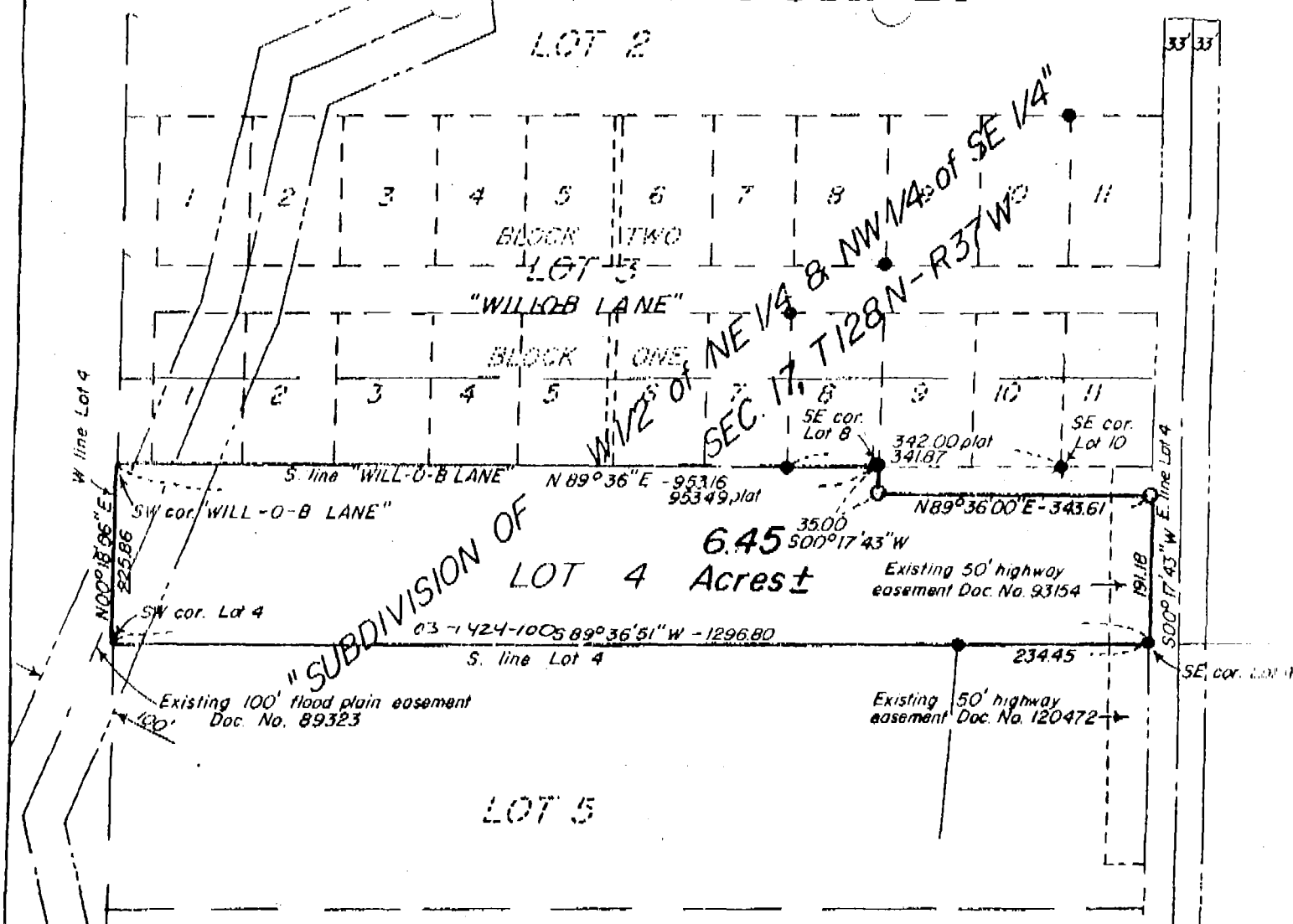

That part of Lot 4, SUBDIVISION OF WEST HALF OF NORTHEAST QUARTER & NORTHWEST QUARTER OF SOUTHEAST QUARTER of Section 17, Township 128 North, Range 37 West, Douglas County, Minnesota described as follows:

Beginning at the southwest corner of said Lot 4;

thence North 00 degrees 18 minutes 06 seconds East along the west line of said Lot 4 a distance of 225.86 feet to the southwest corner of WILL-O-B LANE, according to the recorded plat thereof;

thence North 89 degrees 36 minutes 00 seconds East along the south line of said WILL-O-B LANE 953.16 feet to the southeast corner of Lot 8, Block One of said WILL-O-B LANE;

thence South 00 degrees 17 minutes 43 seconds West 35.00 feet;

thence North 89 degrees 36 minutes 00 seconds East 343.61 feet to the east line of said Lot 4;

thence South 00 degrees 17 minutes 43 seconds West along said east line 191.18 feet to the southeast corner of said Lot 4;

thence South 89 degrees 36 minutes 51 seconds West 1296.80 feet to the point of beginning.

Containing 6.45 acres more or less. Subject to an existing highway easement over the east 50.00 feet thereof. Also subject to an existing 100 foot flood plain easement.

SYMBOLS --

- = IRON MONUMENTS OF RECORD FOUND
- = 1/2" PIPE SET MARKED 13077

REV. 2-10-93

SCALE - 1" = 200'

I hereby certify that this survey, plan, or report was prepared by me or under my direct supervision and that I am a duly Registered Land Surveyor under

Prepared for:

ALEX. SCI

Attachment #1