

PETITION FOR ANNEXATION
TO THE CITY COUNCIL OF HUTCHINSON, MINNESOTA

REC'D. BY
MAB NOV 02 1993

PETITIONERS STATE:

1. That we, the undersigned, are the sole owners or all or a majority of the owners of the following described property lying in the Township of Hassan Valley, County of McLeod, State of Minnesota.

The undersigned petitioner(s) respectfully represents and states that he (they) is sole owner of the following described lands:

A P SEC 7-116-29
Lot 1 EX E 378.2'
3.00 Acres

A P SEC 7-116-29
E 378.2' of Lot 1
6.81 Acres

2. That said property is unincorporated, abuts upon the limits of the City of Hutchinson, and is not included within any other municipality.
3. The acreage of such area is 9.81 Acres.
4. The reason for the requested annexation is city utilities.
5. The population of the area is 0.

PETITIONERS REQUEST: That pursuant to M.S. 414.033, said property be annexed to and included within the City of Hutchinson.

DATED: June 8, 1993.

SIGNED:

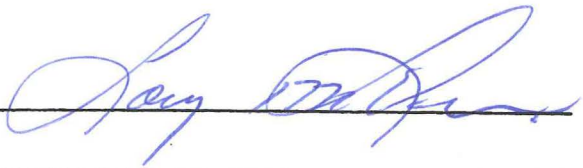

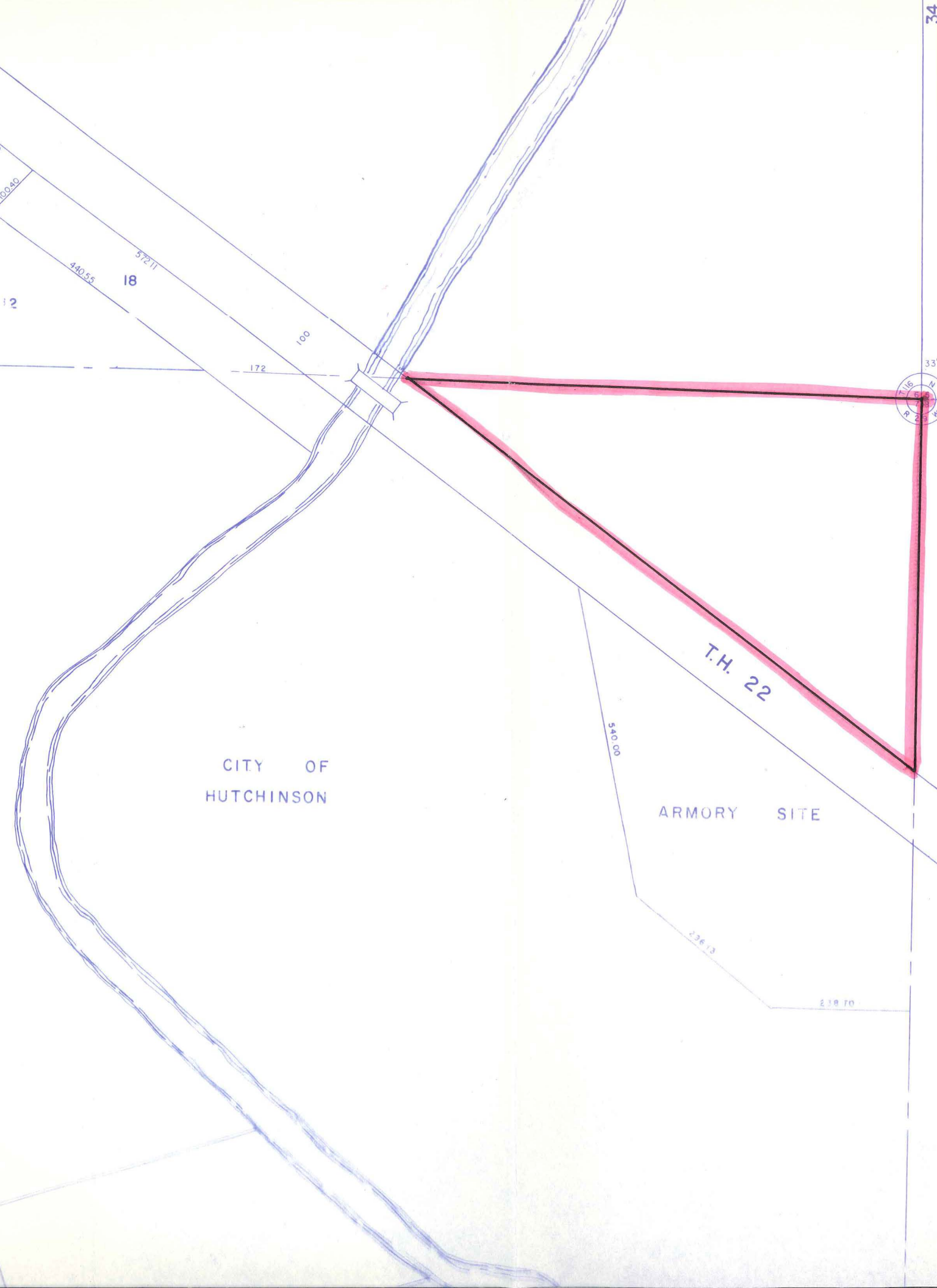

REC'D. BY
M.M.B. NOV 02 1993