

REC'D BY
AUG 31 1993

ORDINANCE NO. 20, SECOND SERIES

**AN ORDINANCE EXTENDING THE CORPORATE LIMITS OF THE
CITY OF DODGE CENTER TO INCLUDE CERTAIN
UNINCORPORATED UNPLATTED LAND COMPLETELY SURROUNDED
BY LANDS WITHIN THE CITY LIMITS**

WHEREAS, The following parcel of land situated in the County of Dodge and State of Minnesota, described as follows:

That part of the South Half of the Southwest Quarter (S 1/2 SW 1/4) of Section Thirty five (35), Township One Hundred Seven (107) North, Range Seventeen (17) West of the Fifth Principal Meridian, Dodge County, Minnesota, described as follows:

Commencing at the Southwest corner of said South Half Southwest Quarter as the point of beginning, thence North 89°21'46" East 1336.74 feet along the southerly line of said South Half Southwest Quarter to a point 400 feet southwesterly measured at a right angle, from the centerline of the Northwesterly-Southeasterly run-way of the Dodge Center Minnesota Municipal Airport; thence North 15°11'25" West 1308.90 feet along a line parallel with said run-way centerline and the extension of said run-way centerline to a point on the southerly right of way line of the Dakota Minnesota and Eastern Railroad; thence West along the southerly right of way line of said DAKota Minnesota and Eastern Railroad to the Northwest corner of said South Half Southwest Quarter, thence South along the West line of said South Half Southwest Quarter to the point of beginning, containing 36.13 acres more or less.

is completely surrounded by land within the municipal limits;

WHEREAS,

The Council of the City of Dodge Center ordains:

SECTION 1. The City Council hereby determines

REC'D BY
AUG 31 1993

(1) That the territory described herein is completely surrounded by land within the Municipal limits and is or is about to become urban, or suburban in character.; and

(2) None of the territories now included are in the City limits of any City.

SECTION 2. TERRITORY ANNEXED. Corporate limits or the City are hereby extended to include the unplatted land described above and the same is hereby annexed to it and included within the City actually as if it had originally been a part thereof.

SECTION 3. FILING The City Clerk/Administrator is hereby directed to file certified copies of this Ordinance with the Minnesota Municipal Board, the Secretary of State, the Town Clerk of the Township and the County Auditor of Dodge County.

SECTION 4. EFFECTIVE DATE. This Ordinance takes effect upon its passage and publication and the filing of the certified copies as directed in Section 3.

Adopted by the Council this 24 day of August, 1993.



Mayor, Byron Reha

Attest:

Clerk-Administrator
Evangeline Keesling

EXHIBIT A - PROPERTY MAP
 DODGE CENTER MUNICIPAL AIRPORT
 DODGE CENTER, MINNESOTA
 September 7, 1990

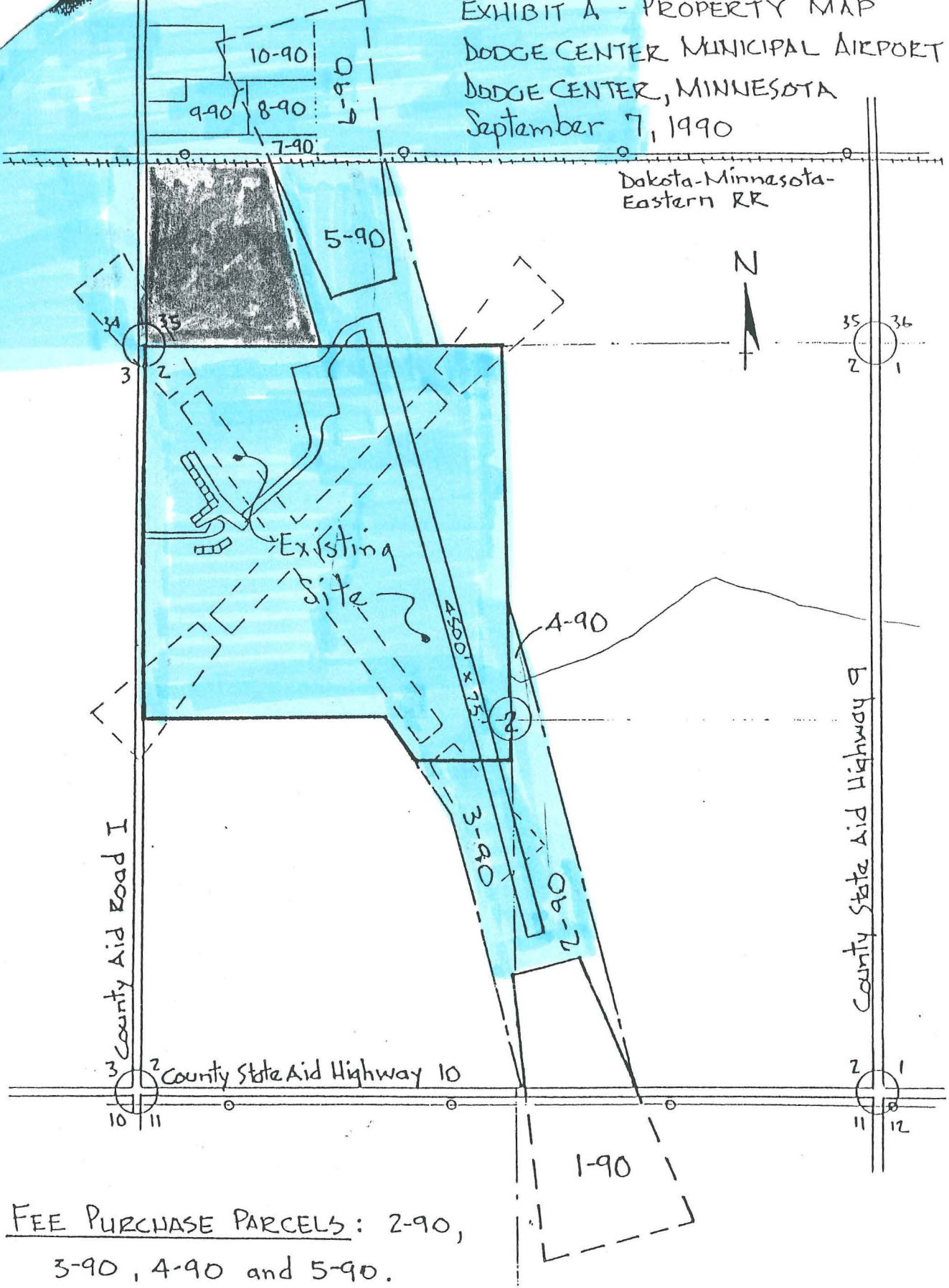

FEE PURCHASE PARCELS: 2-90,
 3-90, 4-90 and 5-90.

CLEAR ZONE EASEMENT PARCELS:
 1-90, 6-90, 7-90, 8-90, 9-90
 and 10-90

REC'D. BY
 MMB AUG 31 1993

Presently in City limits
 To be Annexed