

AS THEY APPEAR IN
OTHER SOURCES.
FOR REFERENCE PURPOSES
IBLE FOR ANY INACCURACIES
LEGALLY RECORDED PLAT.

S. 1/2 SEC. 32, T. 119, R.26

SCALE : 1 INCH = 200 FEET

REC'D. BY AUG 02 1993
M M R

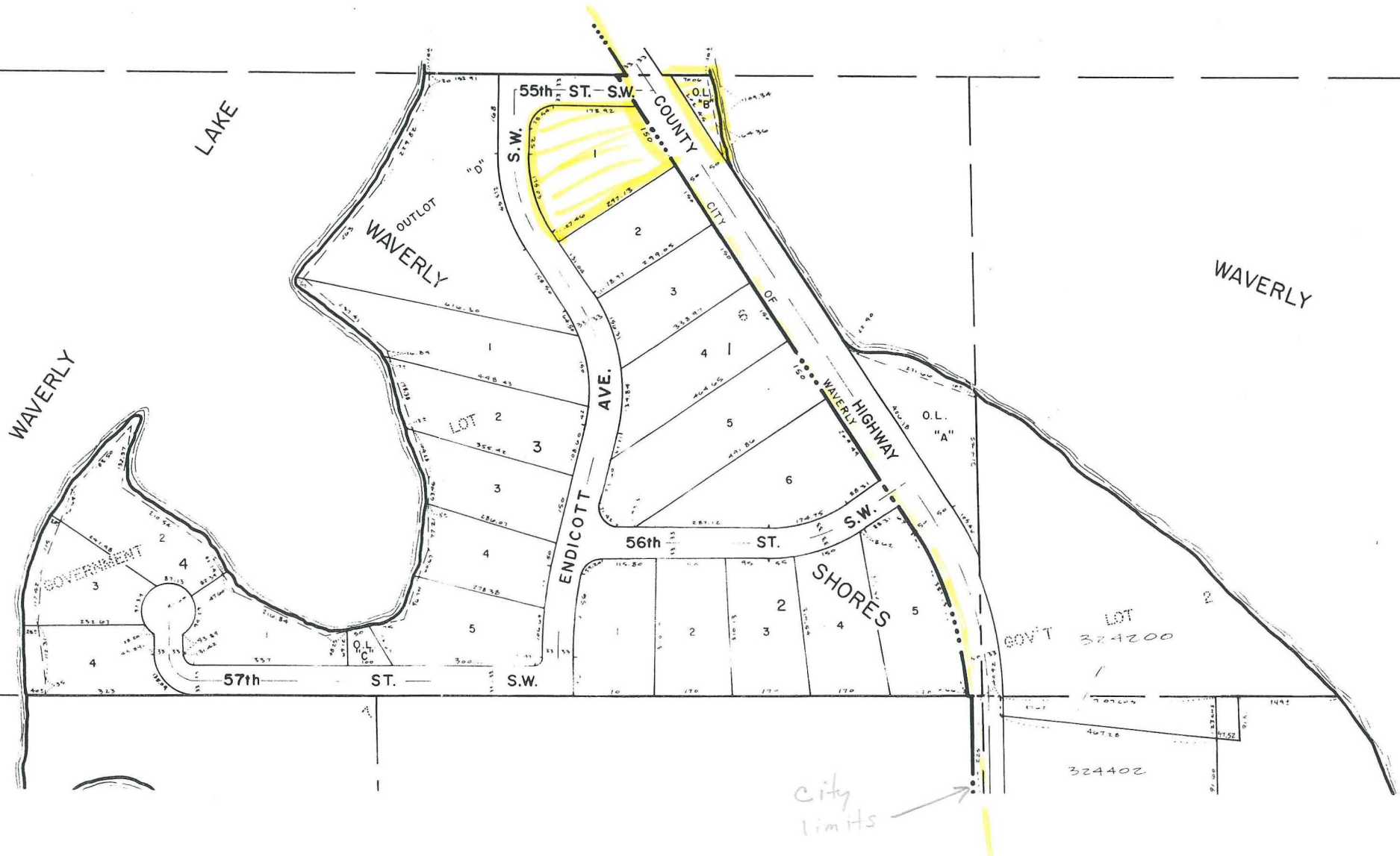

REC'D BY AGG 08/19/93
WAB

LEGAL DESCRIPTION

Lot 1, Block 1, WEVERLY SHORES, according to the recorded plat thereof, Wright County, Minnesota.

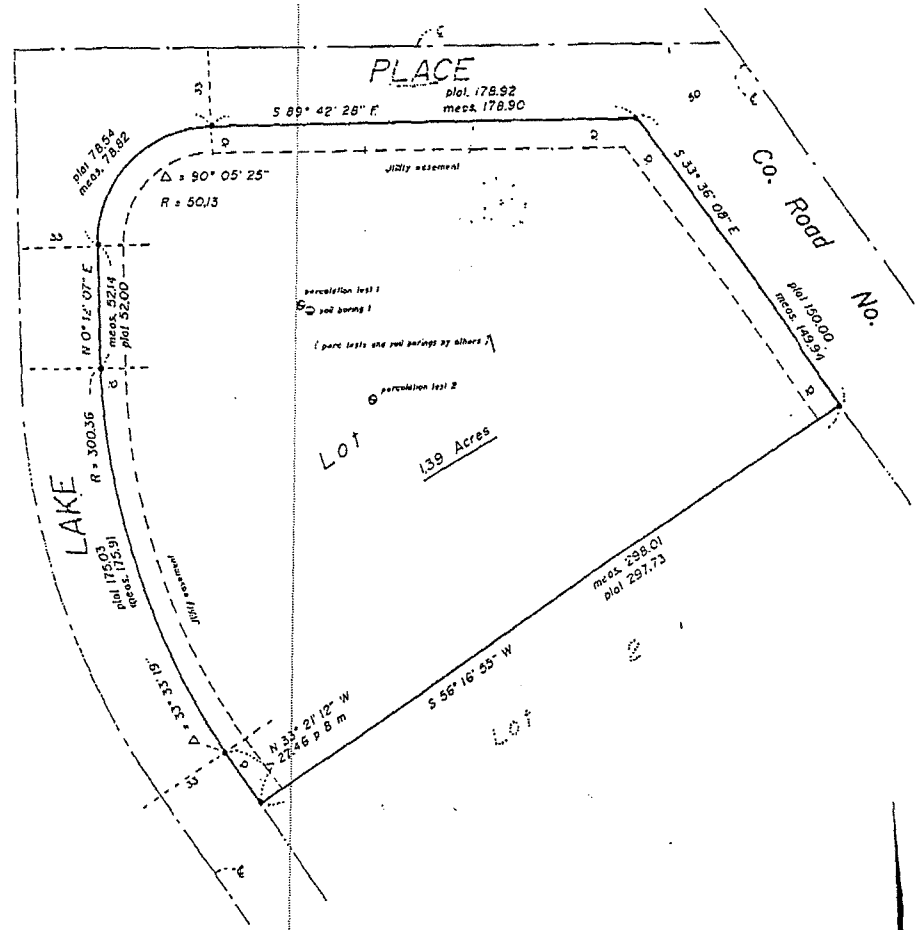

Scale 1" = 40 Feet
 O Denotes iron monuments set
 * Denotes iron monuments found
 Bearings are based on assumed data

I hereby certify that this survey was prepared by me or under my direct supervision and that I am a duly Registered Land Surveyor under the laws of the State of Minnesota.

Tony Ellostad 4-16-91
 Tony Ellostad, R.L.S.
 Registration No. 17549

REQUESTED BY:		
Charlie Bush		
W	Westwood Professional Services, Inc	
	200 Central Ave Bullala, Minnesota 55313 (612) 682-2587	
Book 13 Page 8		
Drawn by: DH	Date: 4-12-91	Job No. 9-034