

06-14-93

CITY OF RANIER ORDINANCE # 104

AN ORDINANCE EXTENDING THE CORPORATE LIMITS OF THE CITY OF RANIER TO INCLUDE CERTAIN UNINCORPORATED PROPERTY OWNED BY AND ABUTTING UPON THE LIMITS OF THE CITY.

WHEREAS, the territory described below is not presently within the corporate limits of any incorporated city; and

WHEREAS, this territory abuts upon the corporate limits of the city at the east boundary thereof and is deemed to be suburban in character; and

WHEREAS, this territory is owned in fee by the city;

The city council of Ranier ordains:

Section 1. Territory annexed. The corporate limits of the city of Ranier are hereby extended to include the unplatted property described as follows now owned by the city:

That part of the Northeast quarter of the Southwest quarter of Section 30, Township 71 North, Range 23 West, 4th Principal Meridian, described as follows: Beginning at the point where the east line of the Plat of Ranier intersects the southwesterly right-of-way line of the Duluth, Winnipeg, and Pacific Rail Road; thence southerly along the east line of the Plat of Ranier to the intersection with the northerly right-of-way line of Minnesota Highway No. 11; thence easterly along the northerly right-of-way line of said Highway to the point of intersection with the westerly right-of-way line of the Duluth, Winnipeg, and Pacific Rail Road; thence northerly and westerly along the westerly right-of-way line of the Duluth, Winnipeg, and Pacific Rail Road to the point of beginning.

Section 2. Filing. The city clerk is directed to file certified copies of this ordinance with the Secretary of State, the County Auditor of the county in which the property is located, the Town Clerk of the affected township and the Minnesota Municipal Board.

Section 3. Effective date of annexation. This ordinance takes effect upon its passage and publication and the filing of certified copies as directed in Section 2.

Adopted by the city of Ranier, Minnesota, June 14, 1993.

Attest:

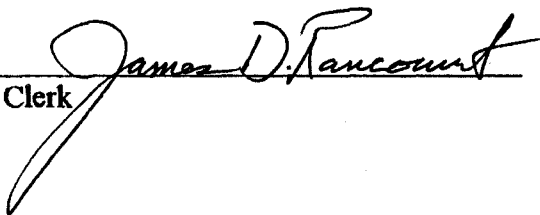
City Clerk

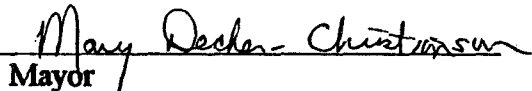
Mayor

Published by North Star Publishing in the Daily Journal, June 17 1993

REG'D BY JUL 28 1993
B.M.R.

RAINIER

LAKE

THE CITY OF RANIER'S BOUNDARIES
ARE OUTLINED IN GREEN.

THE NEW AREA TO BE ANNEXED
IS HI-LIGHTED IN YELLOW.

0

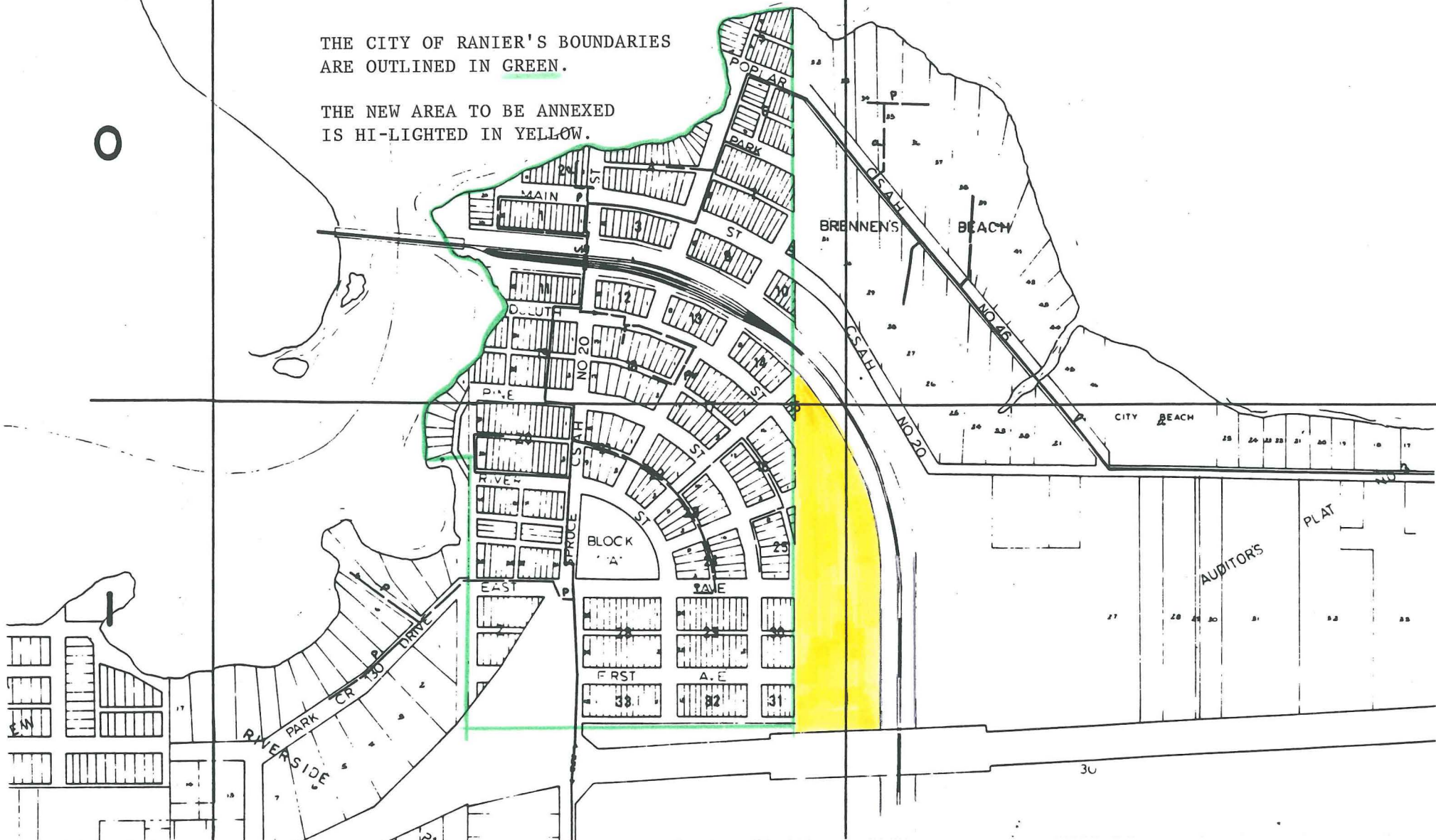

SEE INSET "A"

15-30-

City of Ranier
Ranier, Mo.
30-71-23
AP 3

REC'D. BY
M.A.R. JUL 28 1993

SCALE FOR SECTION, { Each side large blue squares=20 chains, 80 rods, 1320 feet; area of square 40 acres.
660 Ft.=1 Inch. { Each side small red squares= 5 chains, 20 rods, 330 feet; area of square 2½ acres.

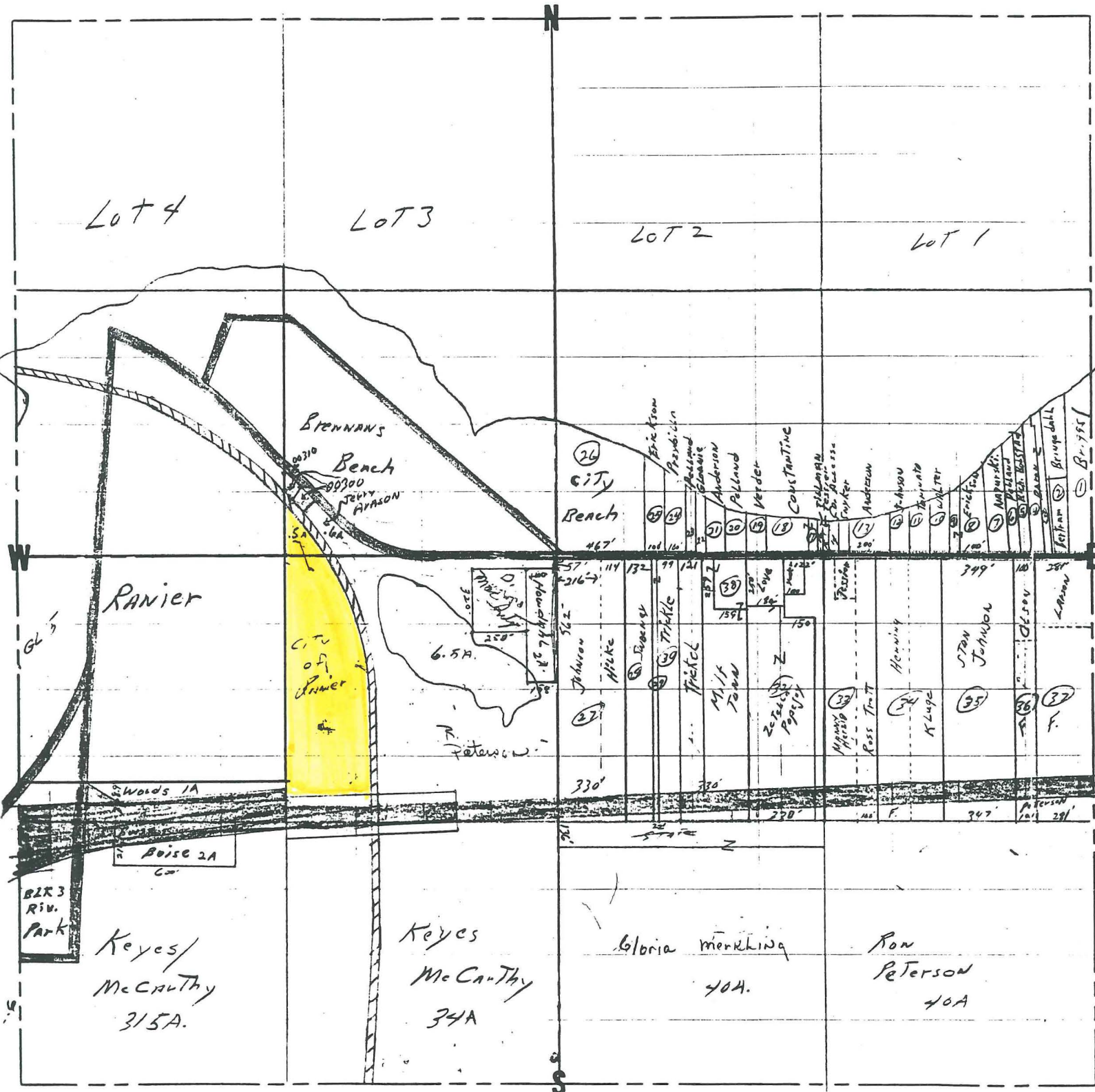

SCALE FOR QUARTER SECTION, { Each side large blue squares= 10 chains, 40 rods, 660 feet; area of square 10 acres.
330 Ft.= 1 Inch { Each side small red squares=2.5 chains, 10 rods, 165 feet; area of square .625 of 1 acre.

PRONTO LAND MEASURE 660-330 MAP SHEET

PRONTO LAND MEASURE

Copyright, 1967, James Hamilton Adair, Flint, Michigan

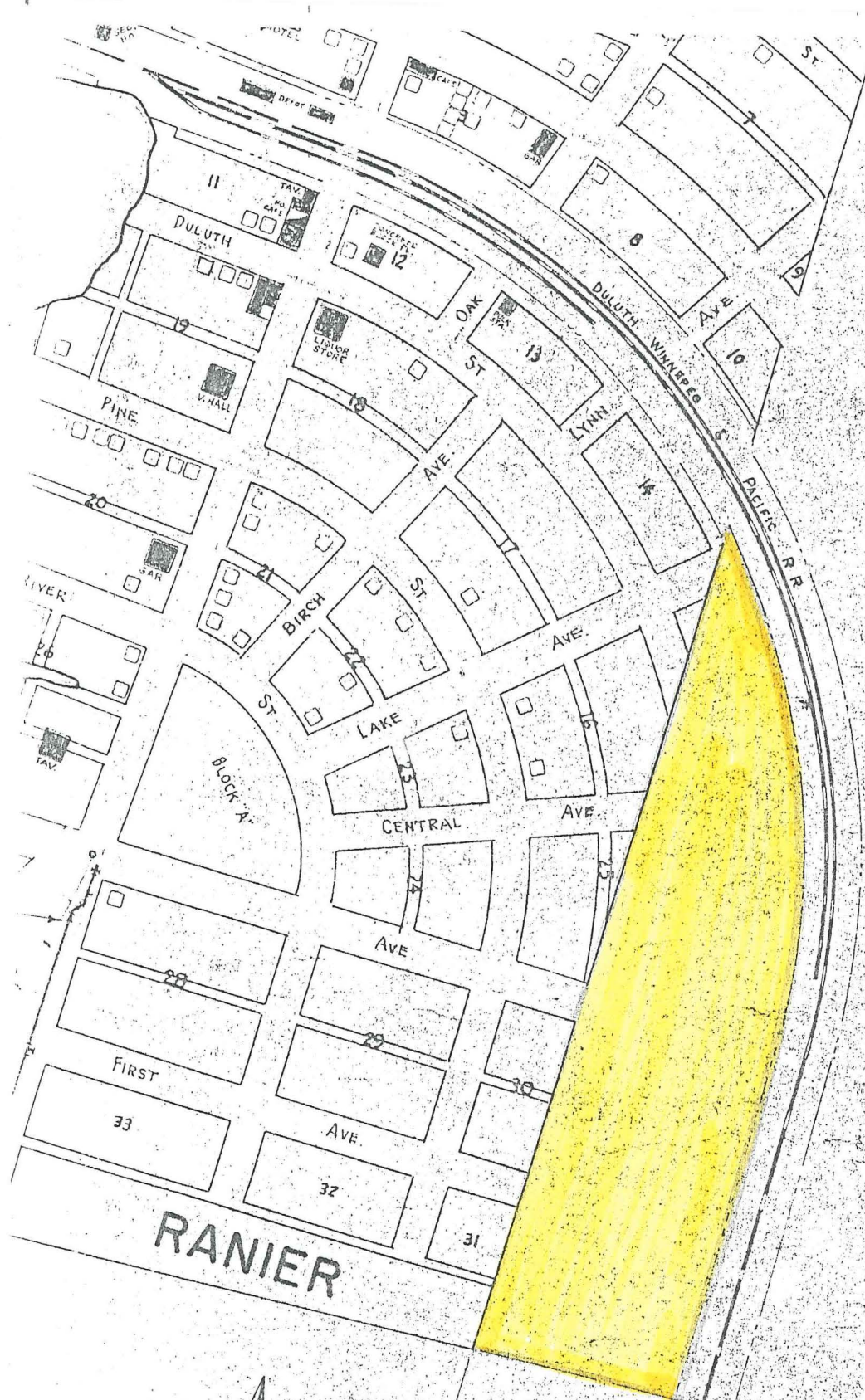

REC'D BY JUL 28 1993
MAB

RANIER, MINNESOTA
MUNICIPAL WATER SYSTEM

TRANSMISSION MAIN PLAN

I hereby certify that this plan, specification or