

PETITION FOR ANNEXATION

TO THE COUNCIL OF THE CITY OF STEWARTVILLE, MN

Grace Evangelical Free Church of Stewartville, ^{Owner}~~sole Contract for Deed Vendees~~, of the territory described below, hereby request the Council to annex this territory to the City and to extend the City boundaries to include the same, and for the purpose respectfully state:

1. The territory to be annexed consists entirely of lands which are unplatted and which contain 10 acres more or less. The lands lie entirely in the County of Olmsted, Minnesota, and the description of such lands is as follows:

See Appendix "A" and Appendix "B" attached hereto and made a part hereof as though recited in its entirety.

2. The territory described above abuts upon the City Limits of the City of Stewartville at the NE, NW, and SW corners of the parcel and none of it is presently included within the corporate limits of any incorporated city.
3. All of this territory is or is about to become urban or suburban in character.

Dated: June 16, 1993



Church Chairman

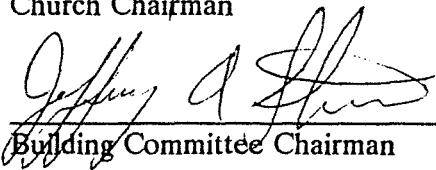

Building Committee Chairman

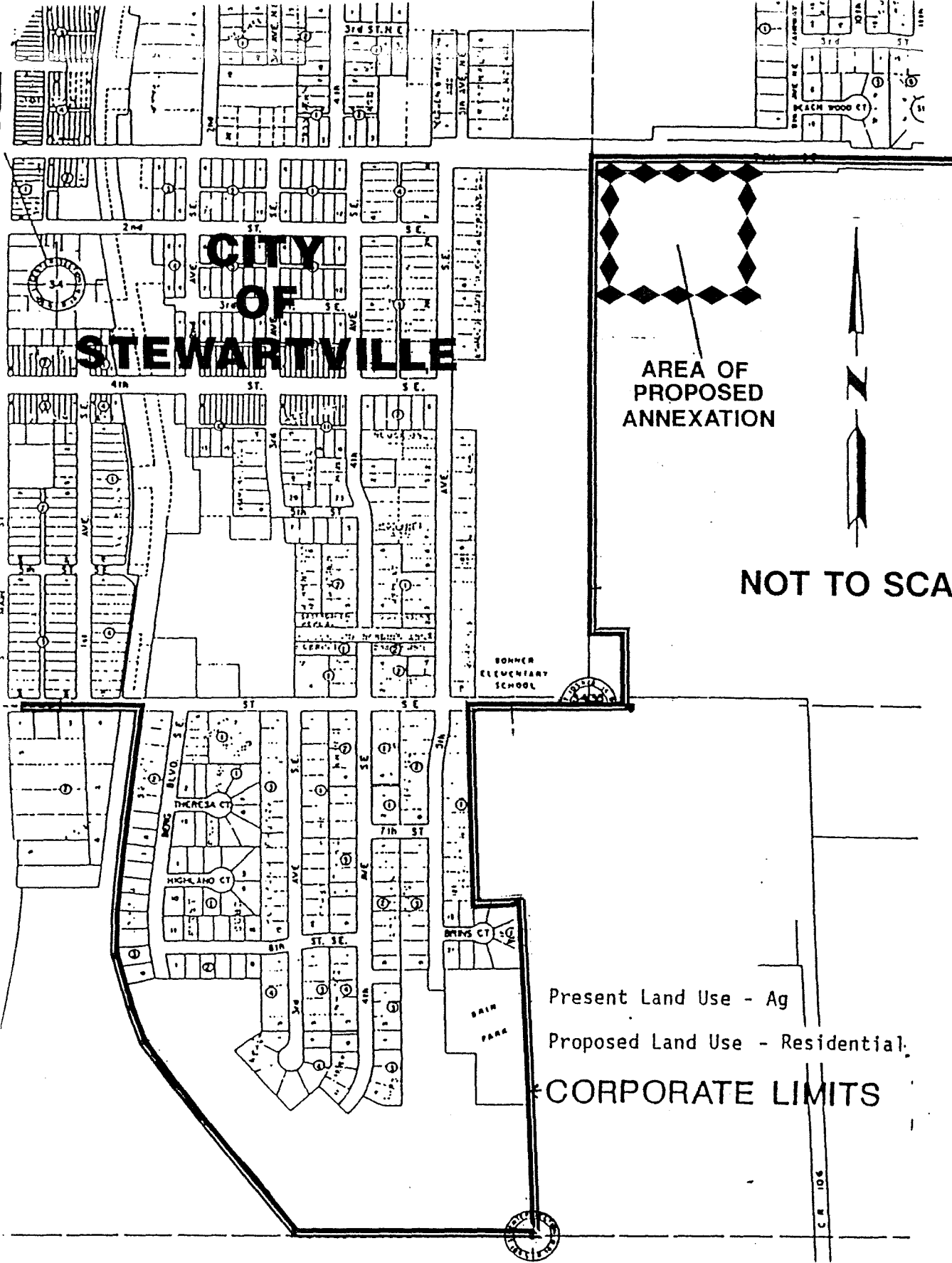

CITY OF STEWARTVILLE

AREA OF PROPOSED ANNEXATION

NOT TO SCALE

BONNER ELEMENTARY SCHOOL

Present Land Use - Ag
 Proposed Land Use - Residential
 CORPORATE LIMITS

ANNEXATION MAP

CERTIFICATE OF SURVEY

JUL 23 1993

DESCRIPTION:

THE NORTH 726.00 FEET OF THE WEST
600.00 FEET OF THE SOUTHWEST
QUARTER OF SECTION 35, TOWNSHIP
105 NORTH, RANGE 14 WEST, OLMTSTED
COUNTY, MINNESOTA.

NOTE:
All monuments shown thus - ●
are 5/8" I.D. capped pipes set
with registration no. 11622.

All monuments shown thus - ○
are found 5/8" pipes, unless
otherwise noted.

All bearings assumed.

N.T.S.

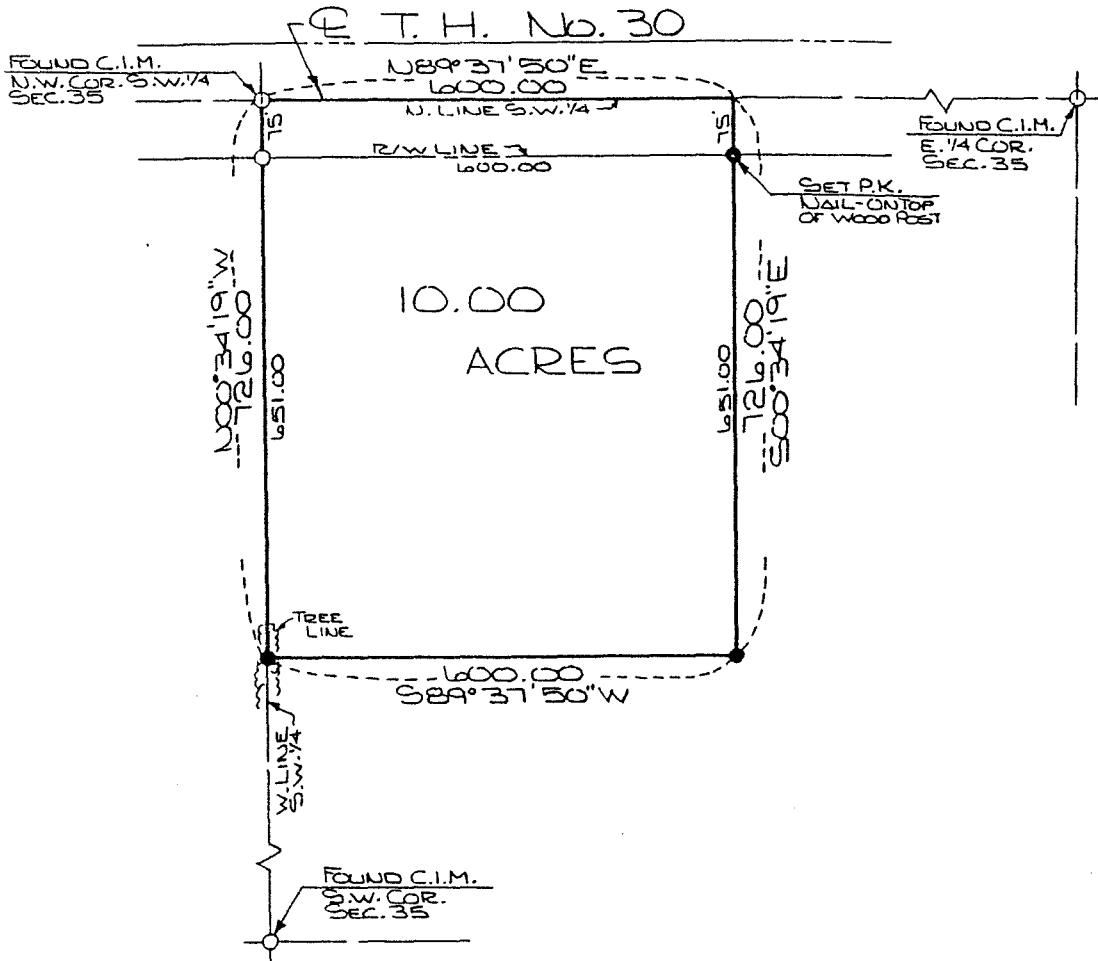

I hereby certify that this survey, plan, or report was prepared by me or under my direct supervision and that I am a duly Registered Land Surveyor under the laws of the State of Minnesota.

REVISED: 9-9-92 CHANGED E. LINE S.W. 1/4 TO W. LINE S.W. 1/4

DATE SURVEYED: 7-20-92

DATE: 9-9-92

REG. NO.: 11622

FOR: GRACE EVAN CHURCH
OF STEWARTVILLE

McGhie & Betts, Inc.
Consulting Engineers Land Surveyors
Planners

SCALE: N.T.S.
DRAWN: RJG
DATE: 7-23-92
ACCT. NO.: 3026/2243

1848 Third Avenue SE. Rochester, MN 55904 507 289-3819

FILE NO.: Pk. 116 Pg. 54

531355