

FILED BY JUN 25 1993

PETITION FOR ANNEXATION

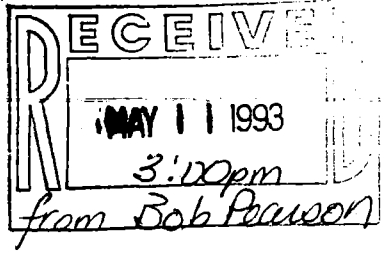

TO: THE COUNCIL OF THE CITY OF ROGERS, MINNESOTA

We, the undersigned, all the owners of the territory described below, hereby request the council to annex this territory to the city and to extend the city boundaries to include the same, and for that purpose respectfully state:

1. The territory to be annexed abuts the municipality, and the area to be annexed is 60 acres or less; and this petition is from all of the property owners of the land. All of these lands lie entirely within the County of Hennepin, State of Minnesota, and the description of such land is as follows:

The Southeast 1/4 of the Northwest 1/4 less the West 1/2 of the Southeast 1/4 of the Northwest 1/4 all in Section 13, Township 120, Range 23.

2. The territory described above abuts upon the city limits at the north boundary thereof, and none of it is presently included within the corporate limits of any incorporated city.

3. All of this territory is or is about to become urban or suburban in character.

4. The population of the area is zero.

5. The property owners have signed this petition pursuant to M.S. 414.033, subd. 2.

Dated this 3rd day of May, 1993.

Lowell H. Dehn
Lowell H. Dehn

Marie C. Dehn
Marie C. Dehn

APR 25 1993

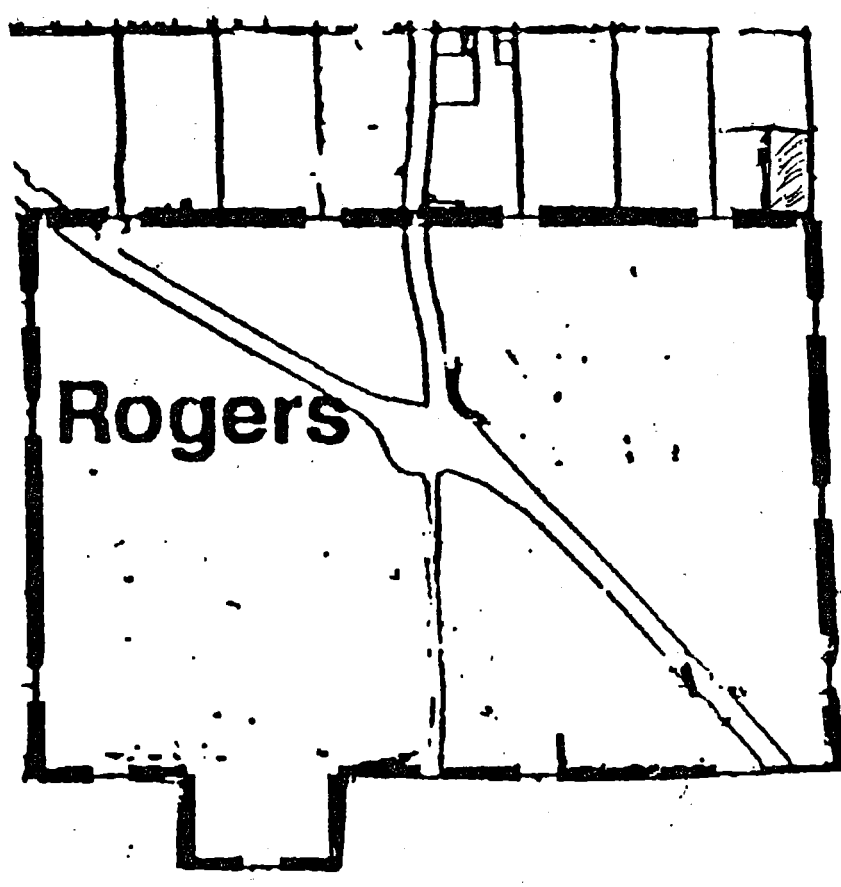

REC'D BY JUN 25 1993
A.M.B

ROGERS, MIN

EXISTING S.
SEWER SY

FIGURE

*Lowell C.
+
Marie C
John
Property
Old NO
1993-4*

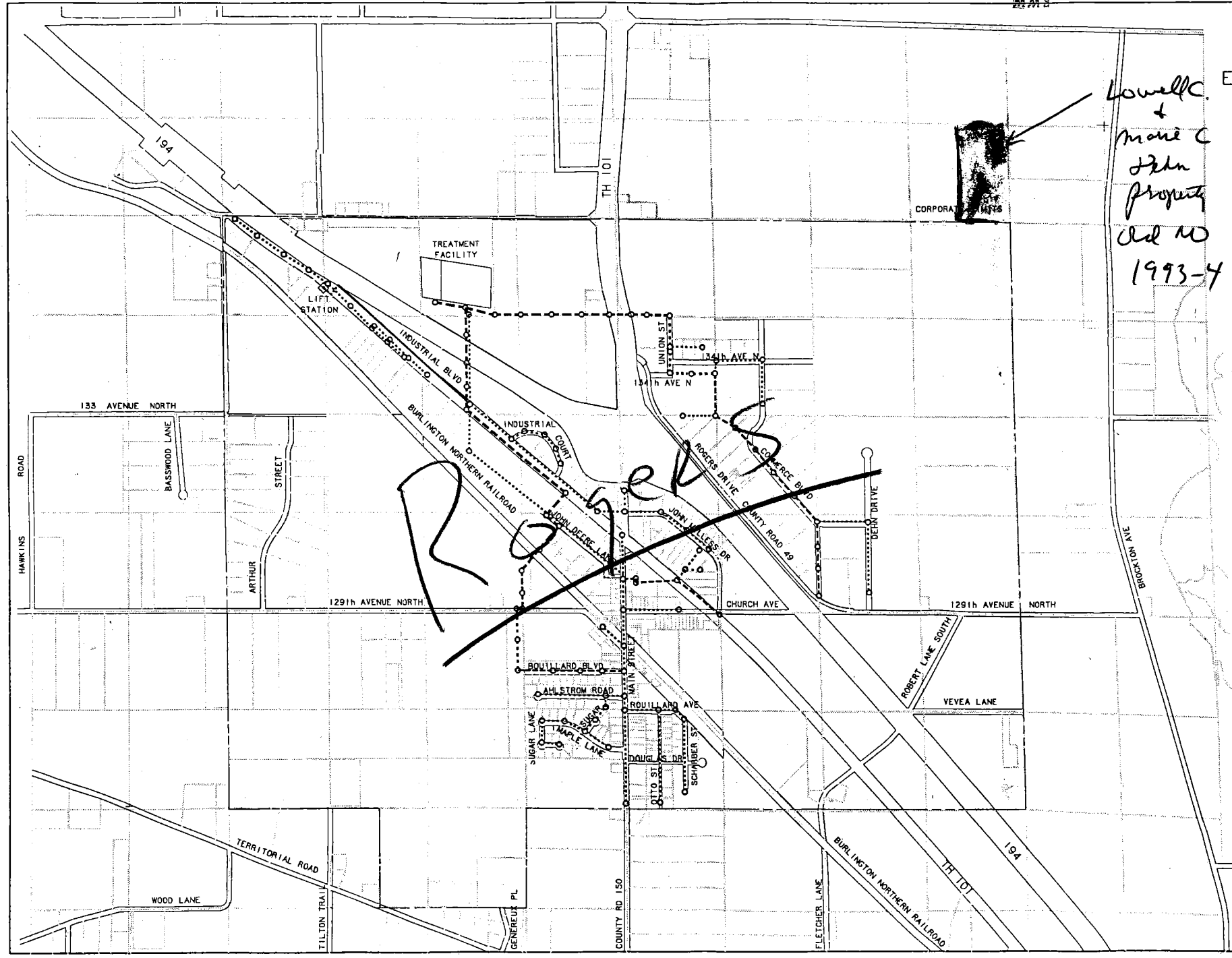

NORT



0 600 1200
SCALE: 1" = 600'

LEGEND

○	6"
—	8"
.....	10"
-----	12"
.....	15"
□	L

(Old NO 1993-4)

MAP 2

N1/2 SEC. 13 T. 120 R. 23

SEC. 12, T. 120, R. 23

RECD. BY JUN 23 1993
MMB

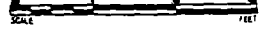

LEGEND

- STORM SEWER DISTRICT BOUNDARY
- SCHOOL DISTRICT BOUNDARY
- WATERSHED DISTRICT BOUNDARY
- INCREMENT BOUNDARY

THIS IS NOT A LEGALLY RECORDED MAP. IT REPRESENTS A COMPILATION OF INFORMATION AND DATA FROM CITY, COUNTY, AND STATE ROAD AUTHORITIES AND OTHER SOURCES

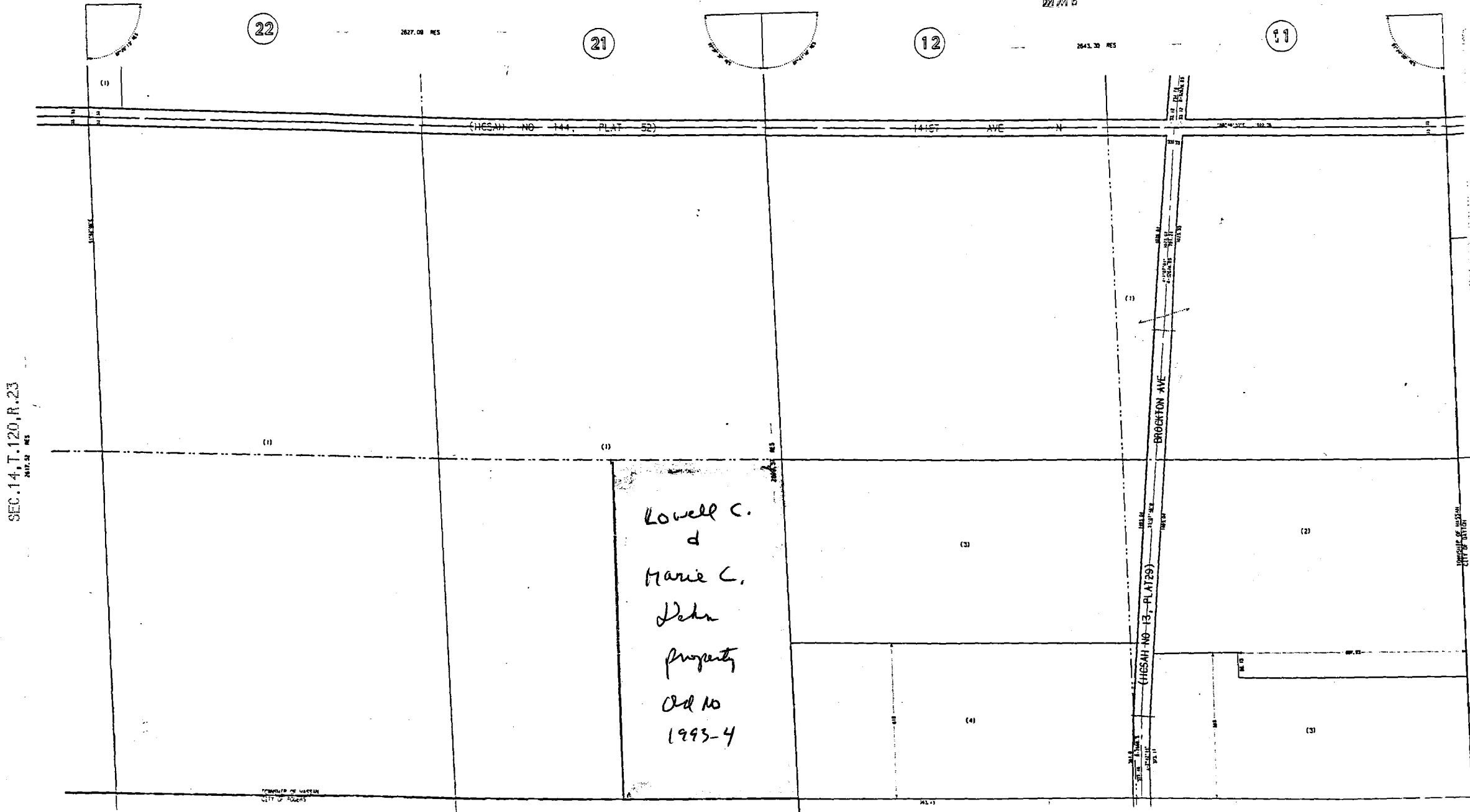

Old No 1993-4 MAP 1

SCALE 0 1 2 3 4 5 MILES

METROPOLITAN ST. PAUL-MINNEAPOLIS

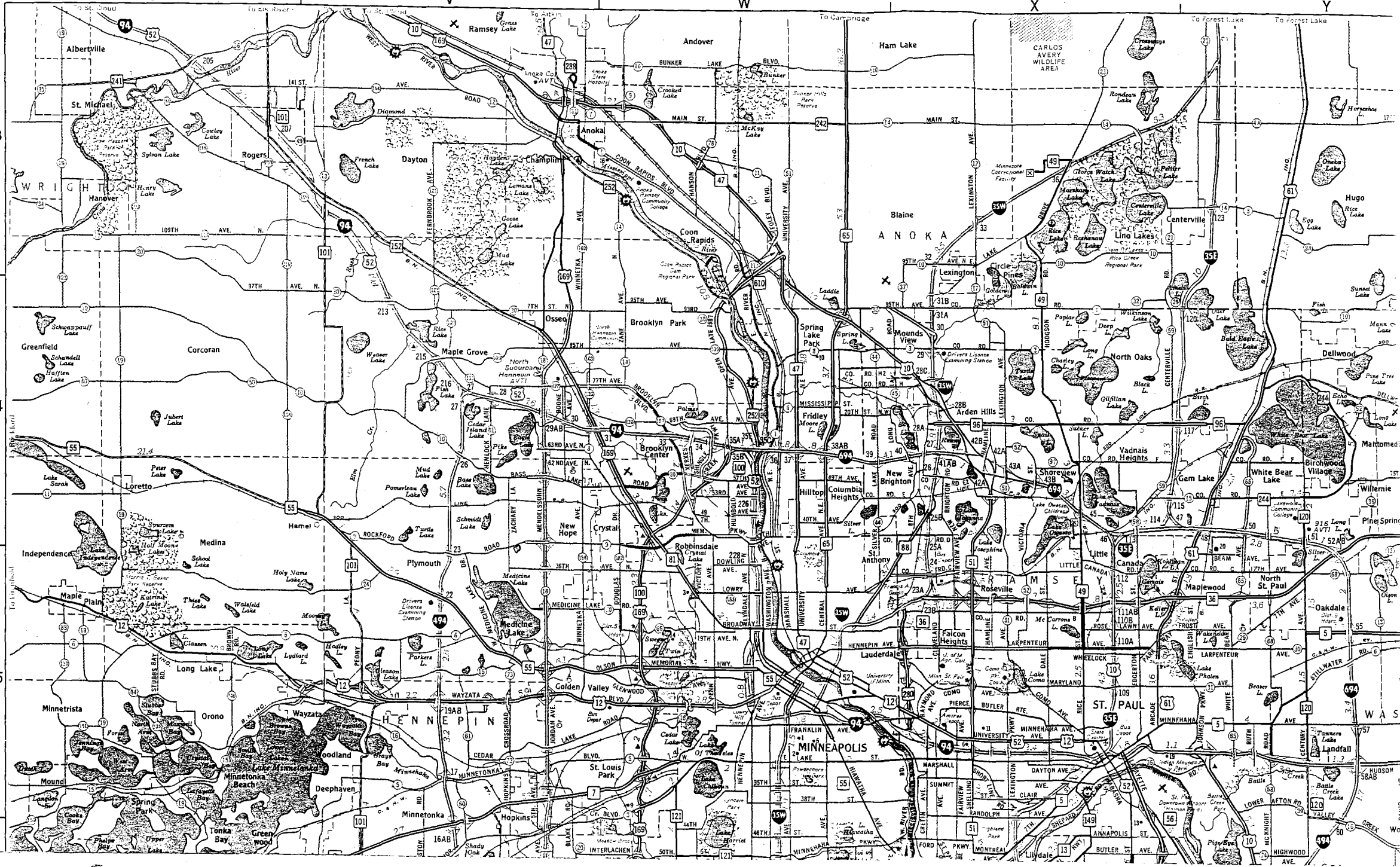

NOV 25 1993

USD NO 1993-4

MAP # 3