

RECORDED BY JUN 24 1993

PETITION FOR ANNEXATION

TO: THE COUNCIL OF THE CITY OF ROGERS, MINNESOTA

I, the undersigned, the owner of the territory described below, hereby request the council to annex this territory to the city and to extend the city boundaries to include the same and, for that purpose, respectfully state:

1. The territory to be annexed abuts the municipality, and the area to be annexed is 60 acres or less; and this petition is from the property owner of the land. All of this land lies entirely within the County of Hennepin, State of Minnesota, and the description of such land is as follows:

The westerly one-half of the Northwest 1/4 of the Northwest 1/4, Section 13, and the Southwest 1/4 of the Northwest 1/4, Section 13, Township 120, Range 23.

2. The territory described above abuts upon the city limits at the north boundary thereof, and none of it is presently included within the corporate limits of any incorporated city.

3. All of this territory is or is about to become urban or suburban in character.

4. The population of the area is zero.

5. The property owner has signed this petition pursuant to M.S. 414.033, subd. 2.

Dated this 11 day of MAY, 1993.

Helen C. Dehn
Helen Dehn

Helen C. Johnson
City of Rogers
CR# 16 1993-5

ROGERS, AR

EXISTING SEWER

FIG 1

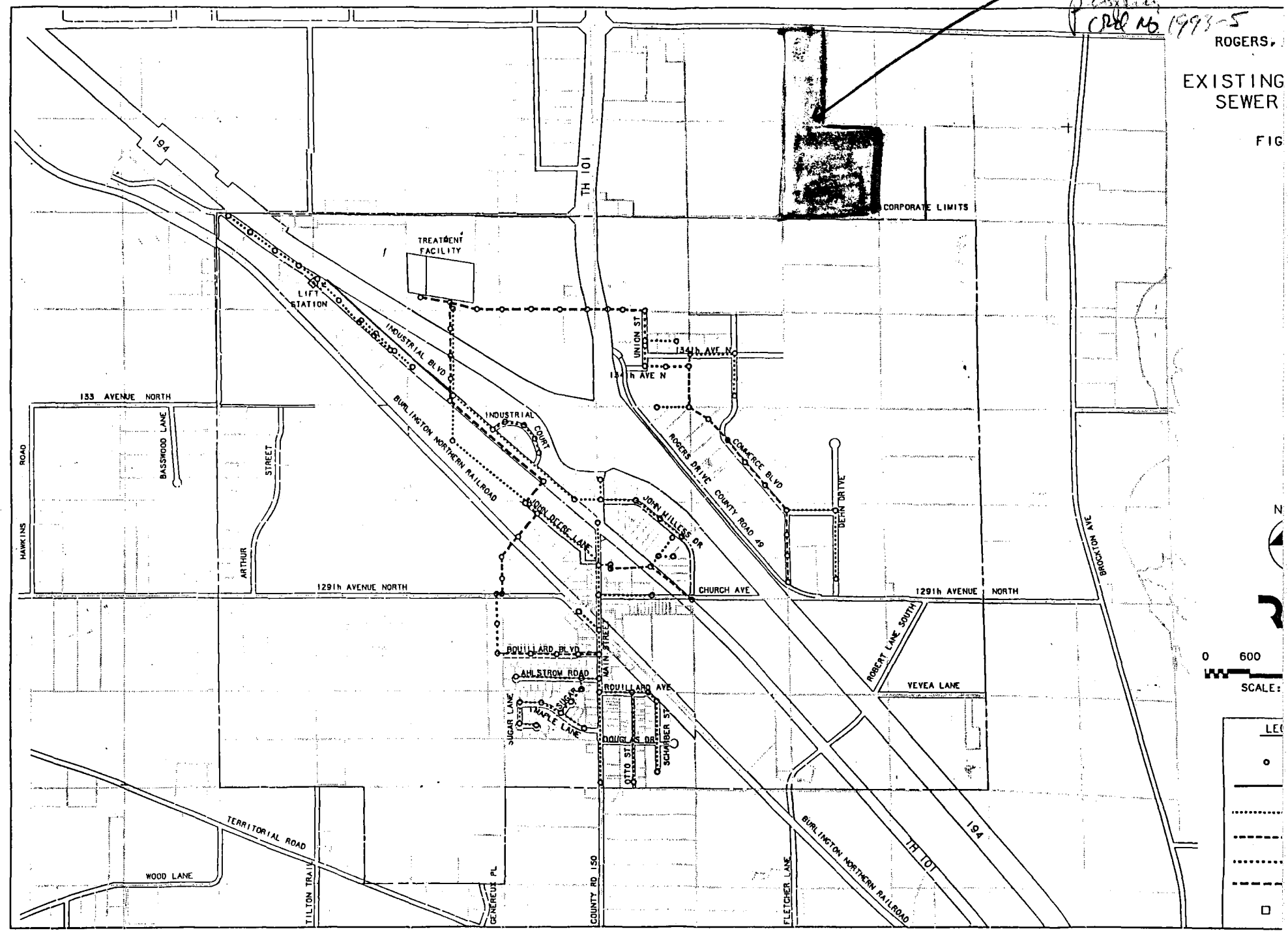

CR# 16 1993-5 MAP # 2

REC'D. BY JUN 24 1993
MARR

REC'D BY JUN 24 1993
EAB

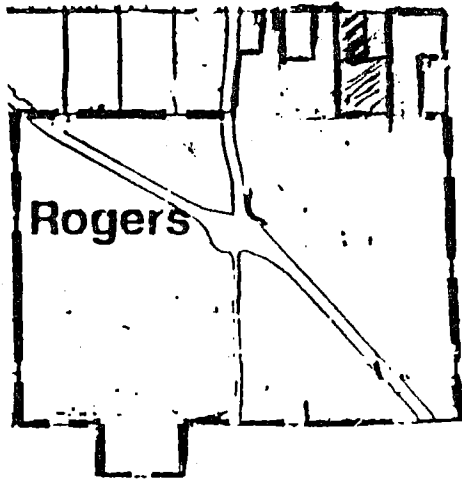

N1/2 SEC. 13 T. 120 R. 23

SEC. 12, T. 120, R. 23

SCALE
1" = 100'
THIS IS NOT A LEGALLY RECORDED MAP. IT REPRESENTS A COMPILATION OF INFORMATION AND DATA FROM CITY, COUNTY, AND STATE ROAD AUTHORITIES AND OTHER SOURCES.

LEGEND

- STORM SEWER DISTRICT BOUNDARY
- - - SCHOOL DISTRICT BOUNDARY
- WATERSHED DISTRICT BOUNDARY
- INCREMENT BOUNDARY

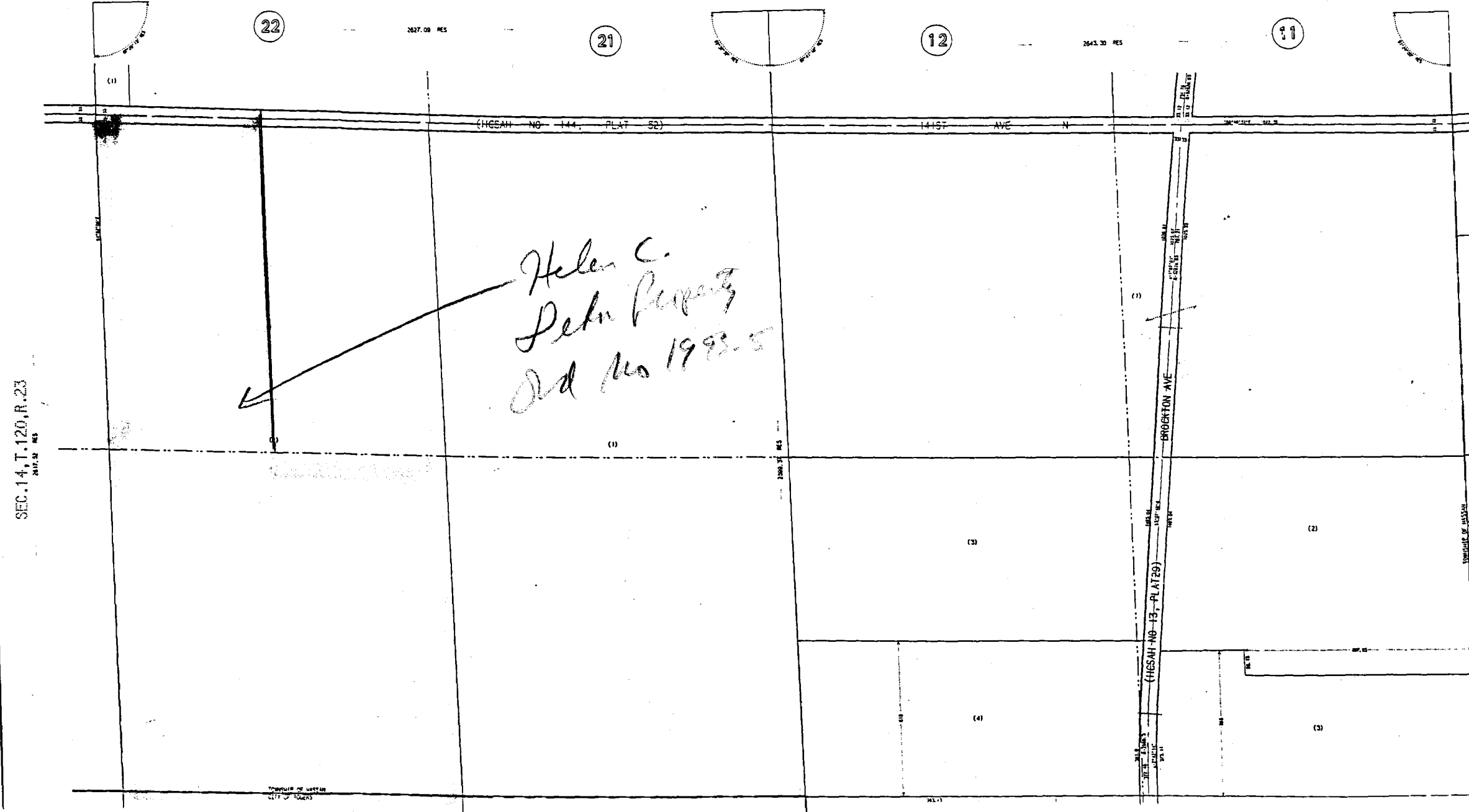

SEC. 14, T. 120, R. 23
2617.52 RES

Old No 1993-5 MAP #1

REC'D BY JUN 24 1993
D.M.R.

SCALE 0 1 2 3 4 5 MILES

METROPOLITAN ST. PAUL-MINNEAPOLIS

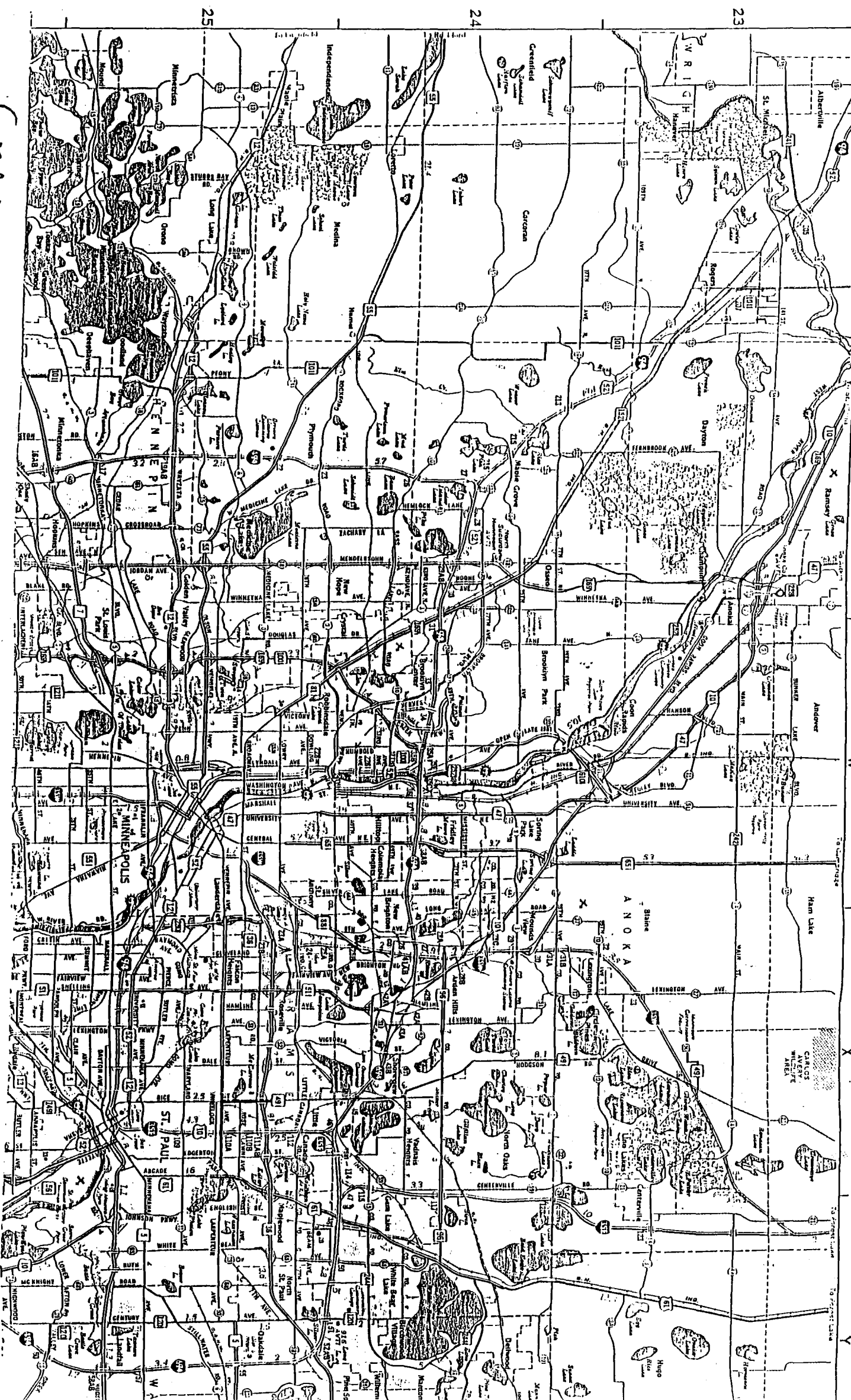

ORD NO 1993.5 MAP # 3

REC'D BY JUN 24 1993