

ORDINANCE NO. 1993-1

AN ORDINANCE EXTENDING THE CORPORATE LIMITS OF THE CITY OF DEER RIVER TO INCLUDE CERTAIN UNINCORPORATED PROPERTY OWNED BY AN ABUTTING UPON THE LIMITS OF THE CITY.

WHEREAS, the territory described below is not presently within the corporate limits of any incorporated city; and

WHEREAS, this territory abuts upon corporate limits of the city at the southern boundary thereof and is deemed to be urban or suburban in character; and

WHEREAS, this territory is owned in fee by the City;

The City Council of Deer River ordains:

Section I. Territory annexed. The corporate limits of the City of Deer River are hereby extended to include the property described as follows now owned by the City:

That portion of the South Half of the Southwest Quarter (S^{1/2} SW^{1/4}), Section Thirty-six (36), Township One Hundred Forty-five (145) North, Range Twenty-five (25), West of the Fifth Principal Meridian described as follows: Commencing at a point twenty-five feet South (25' S.) of the Southeast corner of Block One (I) of the Second Addition to Itasca City, thence West at a 90° angle a distance of Ninety-five feet (95') to within Twenty-five Feet (25') of the center line of the railroad track as now constructed, thence southeasterly on a 13° curve, maintaining the twenty-five feet (25') distance from the center line of said railroad track, to a point on the continued east line of said Block I, One Hundred Forty-four Feet South (144' S.) of the point of beginning, thence North on said east line of said Block I to the point of beginning.

And

That part of the Southeast Quarter of the Southwest Quarter (SE^{1/4} SW^{1/4}), Section Thirty-six (36), Township One Hundred Forty-five (145) North, Range Twenty-five (25), described as follows: South Three Hundred Feet (S. 300') of the SE^{1/4} SW^{1/4} that lies West of the extended West line of Block 2 of Second Addition to Itasca City LESS that portion contained in the following description: Commencing at a point Twenty-five feet (25') South of the southeast corner of Block I, Second Addition to

Itasca City thence West at a 90° angle a distance of Ninety-five feet (95') to within Twenty-five feet (25') of the center line of the railroad track as now constructed, thence southeast on a 13° curve maintaining the Twenty-five feet (25') distance from the center line of the said railroad track to a point of the continued east line of said Block I, One Hundred Forty-five feet (145') South of the point of beginning, thence North on said East line of said Block I, to the point of beginning.

Section 2. Filing. The City Clerk is directed to file certified copies of this Ordinance with the Secretary of State, the Itasca County Auditor, the Town Clerk of Deer River Township and the Minnesota Municipal Board.

Section 3. Effective date of annexation. This Ordinance takes effect upon its passage and publication and the filing of certified copies as directed in Section 2.

Adopted by the City of Deer River, Minnesota, April 26, 1993.

Attest:

Darlene A. Tabejda
City Clerk

W.P. Wankel
Mayor

Published in May 6, 1993.

*Deer River
Western Itasca Review*



Gwen A. Schaar

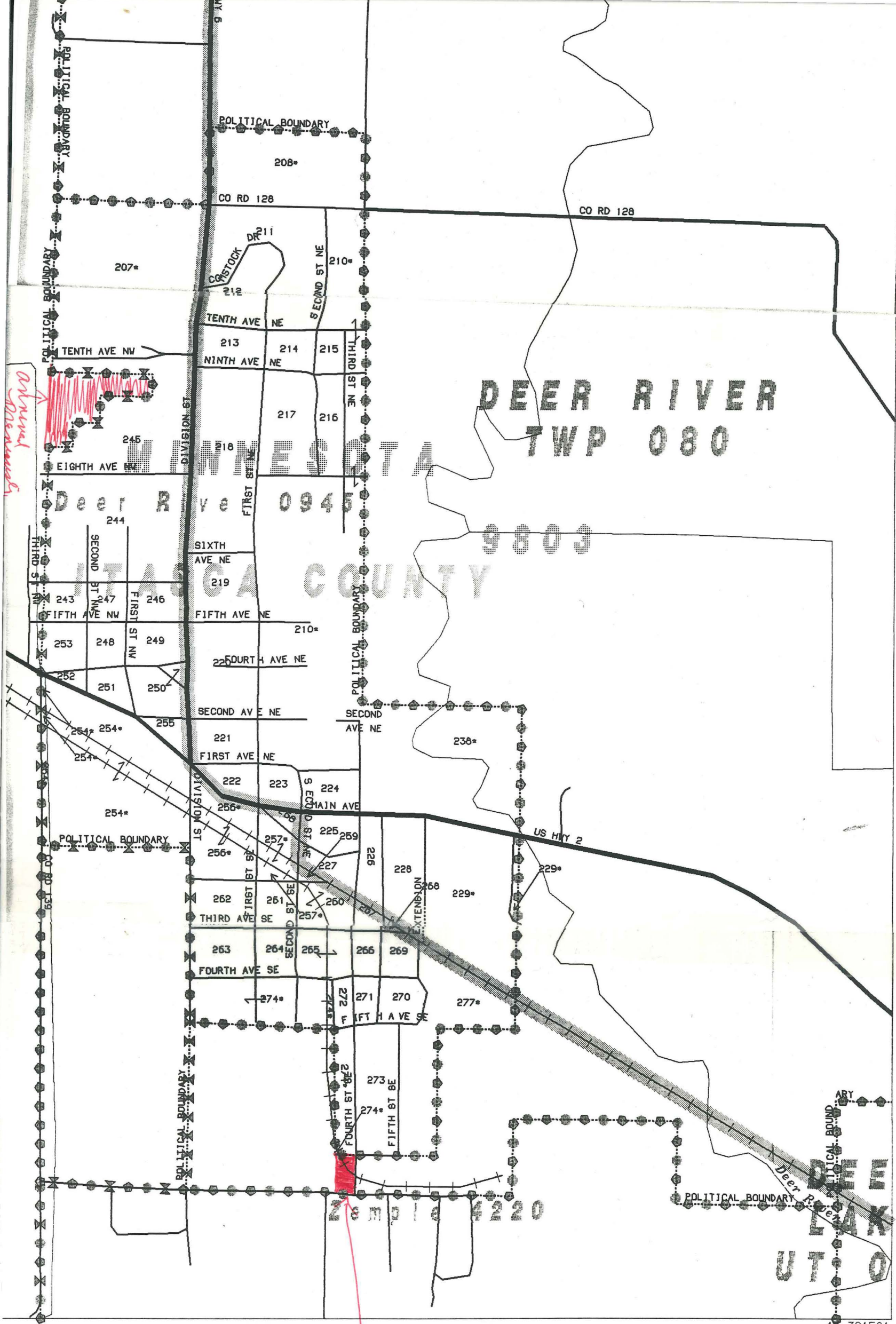

State †
 County †
 Minor Civil Division /
 Census County Division
 Incorporated Place
 Corporate Corridor
 Census Tract or Block
 Block Number (With Ast
 Fishhook
 Note: An international b
 depicts a county boundary
 e.g.: ■ ● ○ □ ◆

Secondary Road
 City Street, Other Road
 Dirt Road
 Jeep Trail, Walkway, or
 Railroad
 Ferry Crossing
 Pipeline or Power Trans
 Ridge, Fence, Canyon, o
 Physical Feature
 Nonvisible Boundary or
 Feature Not Elsewhere C
 Perennial Stream, or Sh
 of Perennial Water Body
 Intermittent Stream, or
 of Intermittent Water B
 Large River, Lake, or
 Other Water Body
 Military Installation
 Park (National, State,
 Mountain Peak
 Inset Area
 † State or County; or the

Handwritten notes:
 Pasture
 Amn...
 1993
 City...
 Property

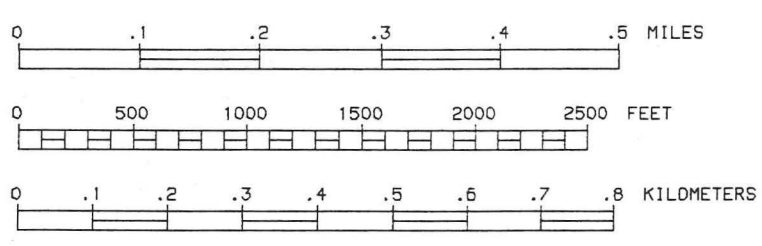

47.321581
 93.771794

NMB Locket
 PARENT SHEET
 DEER RIVER
 STATE*: MINNES
 * A reference to state or
Itasca County

