

# Affidavit of Publication

STATE OF MINNESOTA  
COUNTY OF ST. LOUIS) ss.

REC'D. BY JAN 06 1993  
M M B

Nancy or Henry Raihala, being duly sworn, on oath says that he/she is the publisher or authorized agent and employee of the publisher of the newspaper known as THE FORUM and has full knowledge of the facts which are stated below:

(A) The newspaper has complied with all of the requirements constituting qualification as a qualified newspaper, as provided by Minnesota Statute 331A.02, 331A.07, and other applicable laws, as amended.

(B) The printed Ordinance  
Amending Ordinance

which is attached was cut from the columns of said newspaper, and was printed and published once each week, for

1 successive weeks; it was first published on Friday, the 4th day of Dec. 1992, and was thereafter printed and published every Friday, to and including

Friday, the \_\_\_\_\_ day of \_\_\_\_\_, 19\_\_\_\_; and printed below is a copy of the lower case alphabet from A to Z, both inclusive, which is hereby acknowledged as being the size and kind of type used in the composition and publication of the notice:

- abcdefghijklmnopqrstuvwxyz  
8 pt. Hellos
- abcdefghijklmnopqrstuvwxyz  
8 pt. News No. 1
- abcdefghijklmnopqrstuvwxyz - 8 pt. Hellos

By: Henry Raihala  
Title: Publ

## AN ORDINANCE AMENDING ORDINANCE NO. 101392-204

THE CITY COUNCIL OF FLOODWOOD, MINNESOTA ORDAINS AS FOLLOWS;

WHEREAS, Ordinance No. 101392-204 was passed by the City Council of Floodwood, Minnesota on October 13, 1992, and;

WHEREAS, said ordinance contains a typographical error in the legal description of that ordinance, and;

WHEREAS, the legal description as contained in the ordinance should have indicated an exception of the Southerly Five Hundred Thirty feet (S'y 530 feet), as opposed to the Southerly Five Hundred Fifty feet (S'y 550 ft.)

NOW THEREFORE, the legal description as contained in that ordinance is amended as follows:

The Easterly Three Hundred Thirty feet (E'y 330 ft.) of the Southeast Quarter of the Southwest Quarter (SE 1/4 of SW 1/4) except the Easterly Thirty-three feet (E'y 33 ft.) thereof for roadway and except the Northerly Four Hundred Fifty-eight feet (N'y 458 ft.) thereof, and except the Southerly Five Hundred ~~Thirty~~ Thirty feet (S'y ~~530~~ 530 ft) thereof, Section Six (6) Township Fifty-one (51) North of Range Twenty (20) West of the Fourth Principal Meridian.

Passed by the City Council of Floodwood, Minnesota this 24th day of November, 1992.

Published Dec. 4, 1992

Ken Stephen, Mayor  
Joanne Polo, Clerk

Subscribed and sworn to before me on this 4th day of Dec., 1992

Henry Raihala

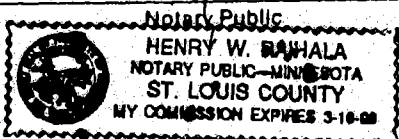

### RATE INFORMATION

(1) Lowest classified rate paid by commercial users for comparable space:

\$ 1.60  
(Line, word, or inch rate)

(2) Maximum rate allowed by law for the above matter:

\$ 60  
(Line, word, or inch rate)

(3) Rate actually charged for the above matter:

\$ .45  
(Line, word, or inch rate)

422-1800

NE 1/4 of SW S. 6 T. 51 R. 20

SE 1/4 of SW 1/4 S. 6 T. 51 R. 20

area to be Annexed.

Rec'd by MMB 2-5-93

46.917843  
92.928833

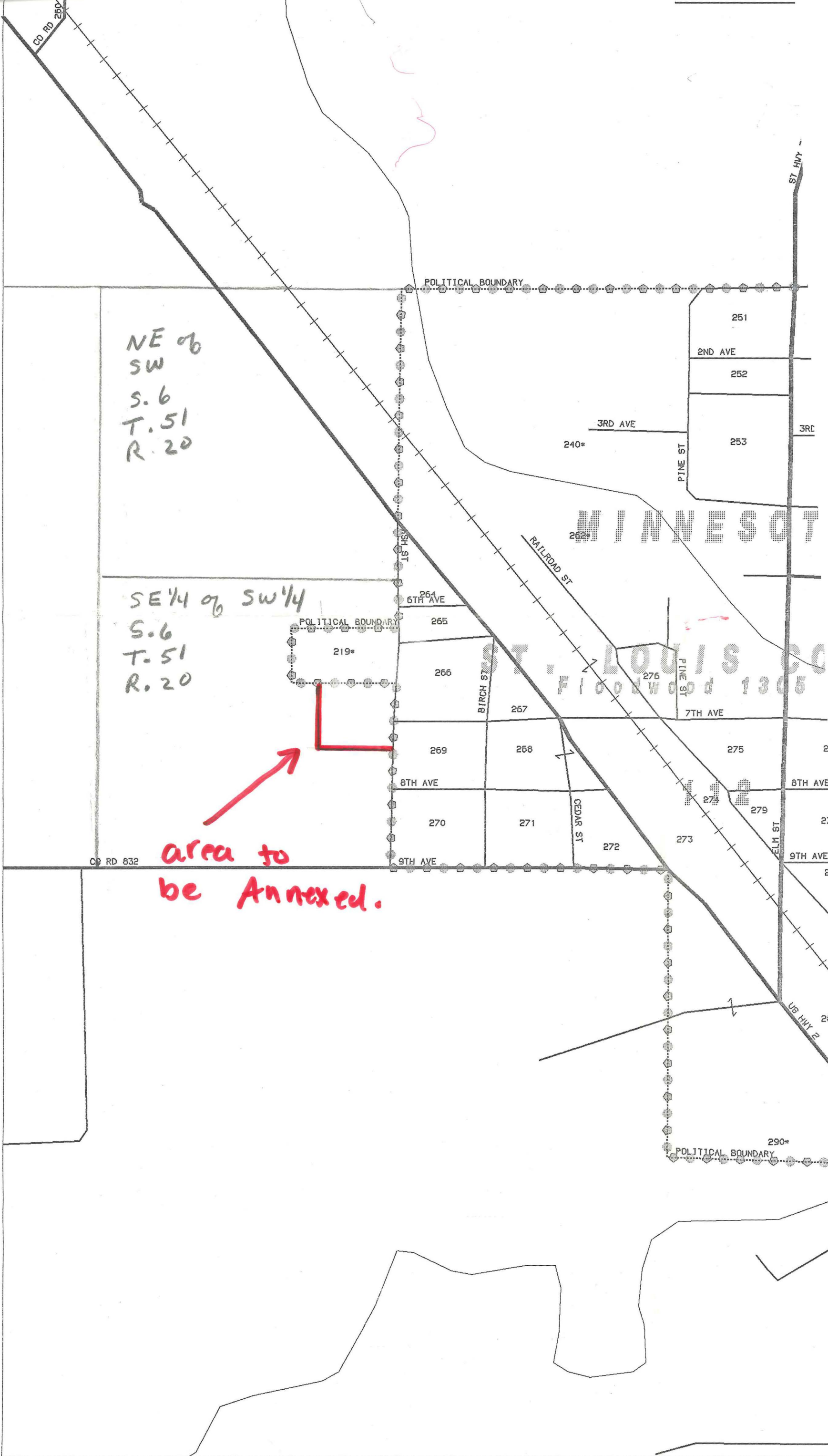
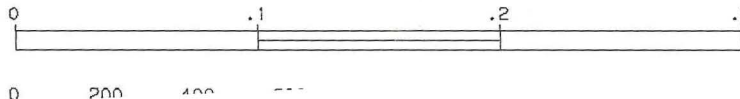

MINNESOTA  
ST. LOUIS CO  
Floodwood 1305