

REC'D. BY OCT 13 1992
MMB

PETITION FOR ANNEXATION
TO THE CITY COUNCIL OF HUTCHINSON, MINNESOTA

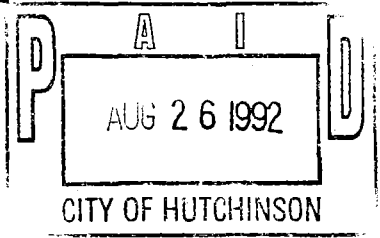

PETITIONERS STATE:

1. That we, the undersigned, are the sole owner or all _____ or a majority _____ of the owners of the following described property lying in the Township of Hutchinson, County of McLeod, State of Minnesota.

The undersigned petitioner(s) respectfully represents and states that he (they) is sole owner of the following described lands:

The Northerly 914.40 feet of Lot 6 of Auditor's plat of west half of section 32, township 117 North, Range 29 West, as measured at a right angle to the North line of said Lot 6.

2. That said property is unincorporated, abuts upon the limits of the City of Hutchinson, and is not included within any other municipality.
3. The acreage of such area is 12.03.
4. The reason for the requested annexation is possible factory expansion
5. The population of the area is 0.

PETITIONERS REQUEST: That pursuant to M.S. 414.033, said property be annexed to and included within the City of Hutchinson.

DATED: 8/14/92

SIGNED:

William J. Gray
Director of Facilities Development

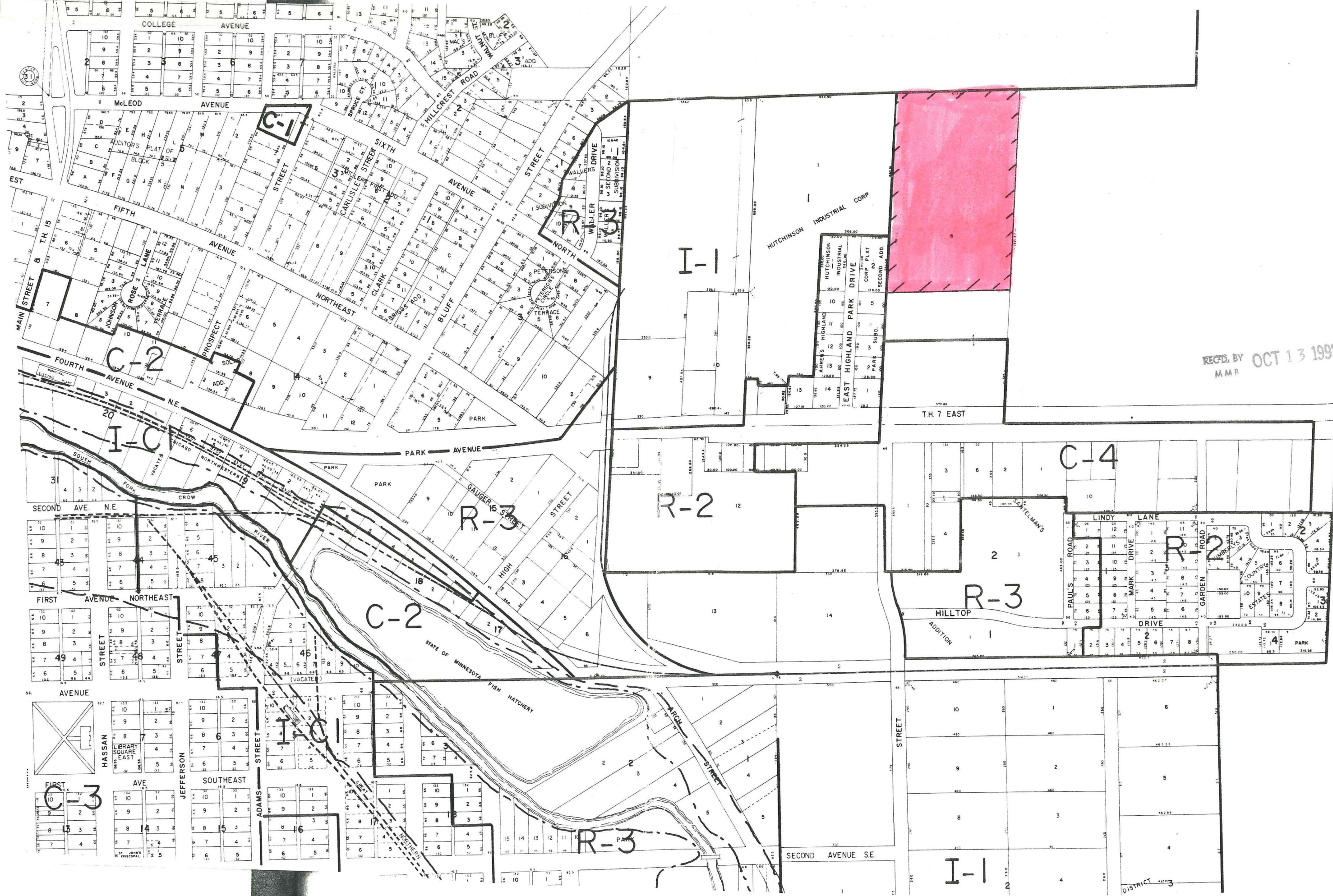

REC'D. BY OCT 13 1992
MMR

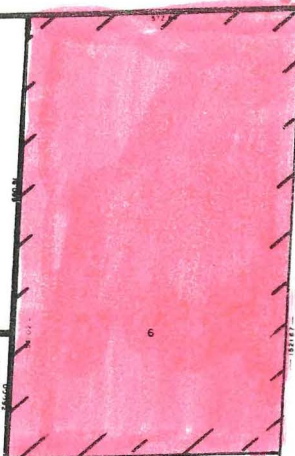

I-1

HUTCHINSON INDUSTRIAL CORP.

HUTCHINSON INDUSTRIAL CORP. PLAT SECOND ADD.
EAST HIGHLAND PARK DRIVE

T.H. 7 EAST

C-4

R-2

R-3

R-3

HILLTOP ADDITION

C-2

R-3

I-1

SECOND AVENUE SE.

DISTRICT 3