

AN ORDINANCE EXTENDING THE CORPORATE LIMITS
OF THE CITY OF WINTHROP TO INCLUDE CERTAIN
UNINCORPORATED UNPLATTED LAND NOT EXCEEDING
200 ACRES IN AREA ABUTTING UPON THE CITY LIMITS
(Heartland Corn Products)

WHEREAS, a certain petition dated September 8th, 1992, requesting annexation of the territory hereinafter described was duly presented to the city council on the 8th day of September, 1992; and

WHEREAS, the petition was signed by the President Representative of all the owners; and

WHEREAS, no objections to the annexation have been received from the affected town boards; and

WHEREAS, the land described in the petition abuts upon the city limits at the eastern boundary thereof.

NOW, THEREFORE, The City Council of the City of Winthrop Ordains:

Section 1. The city council hereby determines (1) that the territory described herein abuts upon the city limits and is about to become urban or suburban in character; and (2) that none of the territory is now included within the limits of any city.

Section 2. The population of the territory is zero.

Section 3. Territory Annexed. The corporate limits of the city are hereby extended to include the unplatted land described as follows and the same is hereby annexed to and included within the city as effectually as if it had originally been a part thereof:

The North Half of the Northwest Quarter ($N\frac{1}{2}$ of $NW\frac{1}{4}$); the West Half of the Northeast Quarter ($W\frac{1}{2}$ of $NE\frac{1}{4}$) except the East 8 rods of said $W\frac{1}{2}$ of $NE\frac{1}{4}$, all in Section Number Five (5), in Township Number One Hundred Twelve (112), North of Range Number Twenty-nine (29), West, of the 5th Principal Meridian, in Sibley County, Minnesota.

Section 4. Filing. The city clerk is hereby directed to file certified copies of this ordinance with the Minnesota Municipal Board, the Secretary of State, the Town Clerks of Alfsborg and Transit Townships, and the Auditor and Recorder of Sibley County.

Section 5. Effective Date. This ordinance takes effect upon its passage and publication and the filing of the certified copies as directed in Section 4, and approval of the ordinance by the Minnesota Municipal Board.

ADOPTED by the City Council of the City of Winthrop, Minnesota, this 9th day of October, 1992.

ATTEST:

City Clerk

Mayor

REC'D BY OCT 05 1992
MAB

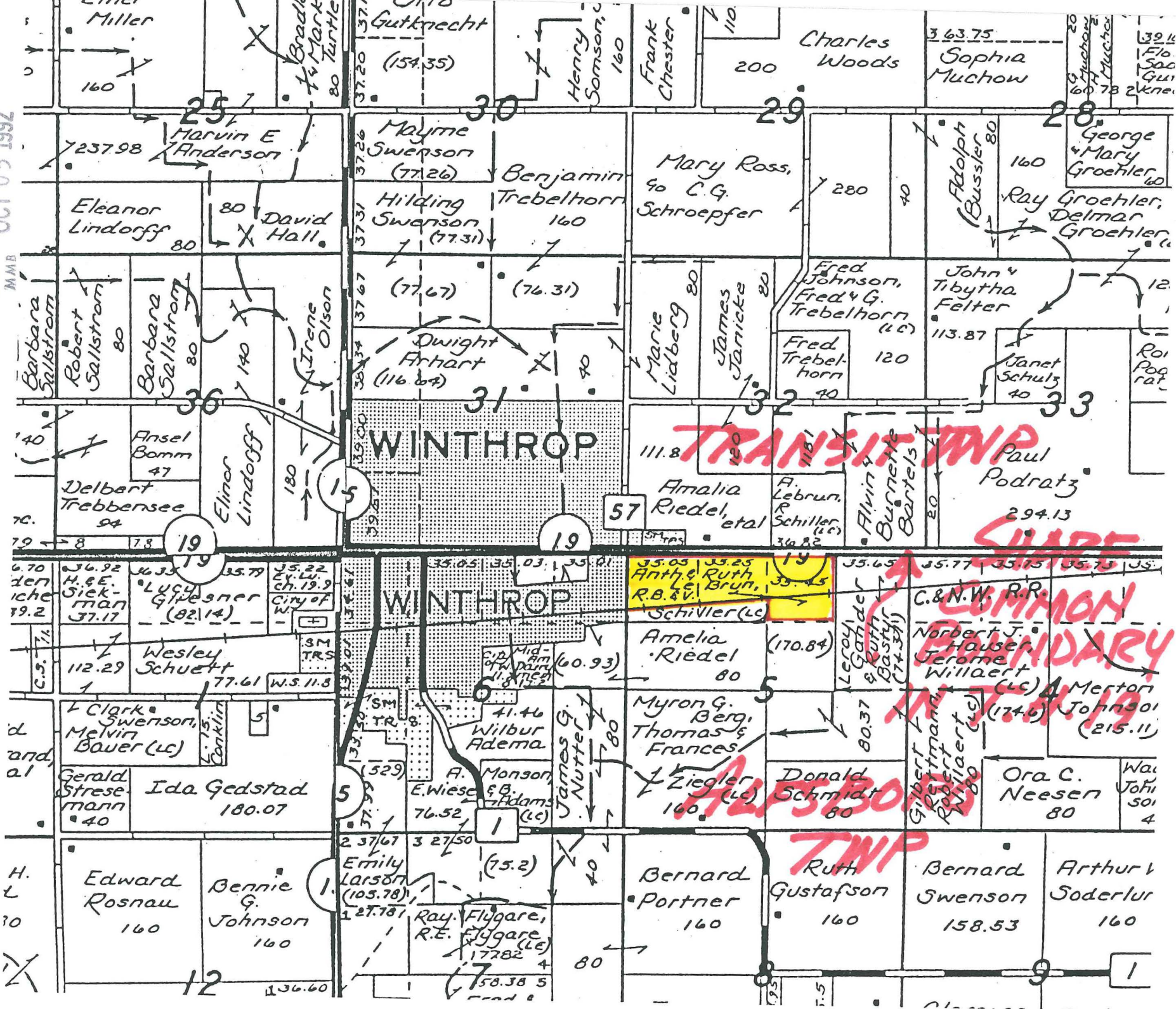

WINTHROP

TRANSIT TWP

WINTHROP

COMMON BOUNDARY

RUTH TWP

57

19

19

33

36

25

29

30

28

160

80

80

160

160

280

40

160

80

80

80

140

180

40

40

40

80

80

80

120

113.87

40

12

40

47

94

180

180

35.00

35.00

35.00

111.8

118.1

118.1

80

80

80

80

80

80

6.70

36.92

36.35

35.79

35.22

35.03

35.01

35.05

35.03

35.01

35.05

35.25

35.45

35.65

35.77

35.75

35.75

35.75

35.75

35.75

35.75

35.75

7.11

112.29

77.61

W.S. 11.8

SM TRS

SM TRS

SM TRS

SM TRS

SM TRS

SM TRS

SM TRS

SM TRS

SM TRS

SM TRS

SM TRS

SM TRS

SM TRS

SM TRS

SM TRS

SM TRS

SM TRS

SM TRS

40

40

180.07

132.30

132.30

132.30

132.30

132.30

132.30

132.30

132.30

132.30

132.30

132.30

132.30

132.30

132.30

132.30

132.30

132.30

132.30

132.30

160

160

160

160

160

160

160

160

160

160

160

160

160

160

160

160

160

158.53

160

160

160

160

12

130.60

1

1

1

1

1

1

1

1

1

1

1

1

1

1