

STATE OF MINNESOTA

COUNTY OF SIBLEY  
TOWNSHIP OF ALFSBORG  
TOWNSHIP OF TRANSIT

In the Matter of the Petition  
of Heartland Corn Products  
for Annexation pursuant to Minn.  
Stat. 414.033, Subd. 5.

PETITION BY PROPERTY  
OWNER FOR ANNEXATION  
OF ADJACENT REAL  
PROPERTY TO THE CITY  
OF WINTHROP

=====

TO: THE CITY OF WINTHROP

Heartland Corn Products , does hereby state as follows:

1. Heartland Corn Products is the owner of real property described on Attachment A hereto. Said property is adjacent to and abuts to the municipal corporate boundary to the City of Winthrop.
2. Heartland Corn Products desires to develop said real property as commercial property and the City of Winthrop is able to provide governmental services for the property.
3. Copies of this petition shall be filed with the Township of Alfsborg, Township of Transit, and the County of Sibley, and Heartland Corn Products expects each entity to consent to this petition and waive the timeline to file objection to the petition.
4. Heartland Corn Products requests the City of Winthrop upon receipt of this petition and the consents and waivers of the townships and county, to adopt an ordinance declaring this property to be annexed to the City of Winthrop pursuant to Minn. Stat. 414.033, Subd. 5, and then submit said ordinance to the Minnesota Municipal Board for approval pursuant to Minn. Stat. 414.033, Subd. 7.

Dated: 9-8-92

Carey Remus  
Heartland Corn Products  
Carey Remus, President

Subscribed and sworn to this  
8<sup>th</sup> day of September , 1992.

Jean Merkel  
Notary

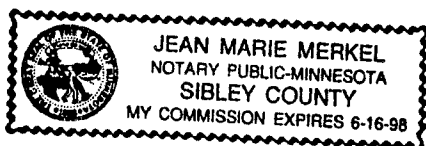

REC'D. BY SEP 17 1992  
MMB

**ATTACHMENT A**

The North Half of the Northwest Quarter (N 1/2 of NW 1/4); The West Half of the Northeast Quarter (W 1/2 of NE 1/4) except the East 8 rods of said W 1/2 of NE 1/4, all in Section Number Five (5), in Township Number One Hundred Twelve (112), North of Range Number Twenty-nine (29), West, of the 5th Principal Meridian, in Sibley County, Minnesota.

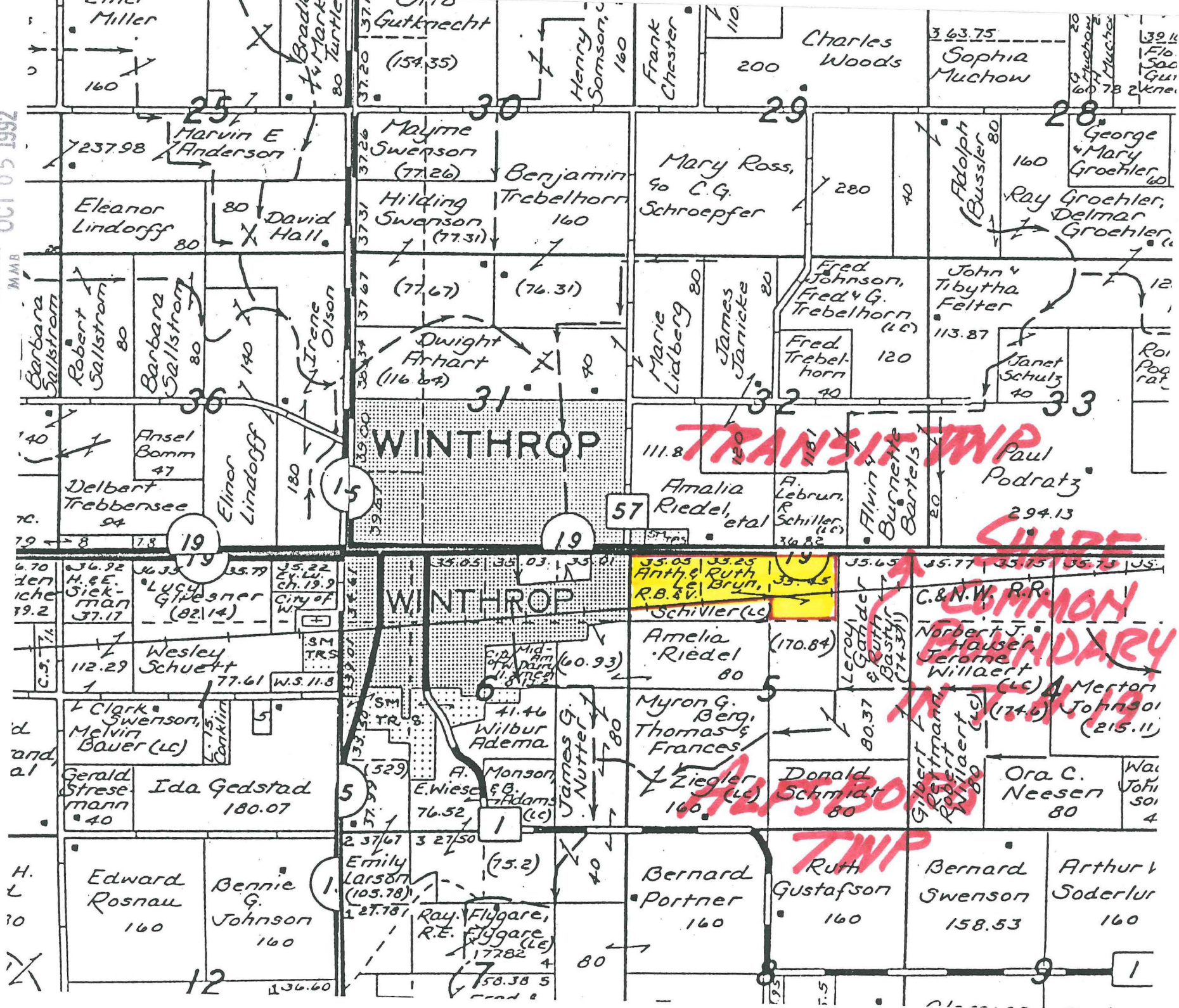

**TRANSIT TWP**

**WINTHROP**

**WINTHROP**

**COMMON BOUNDARY**

**12-30**

**Ruth TWP**