

TO: Common Council, City of Austin
Municipal Building
500 4th Avenue NE
Austin, MN 55912

The undersigned being (all) (a majority) of the owners in number of the land hereinafter described, which land abuts upon the present corporate limits of the City of Austin, hereby petition the Common Council of the City of Austin, Minnesota, to annex our land to the City of Austin.

Land in Mower County, Minnesota, described as follows:
(Description must meet the following conditions:

1. Platted area - legal description including 1/2 road right-of-way abutting the area.
2. Unplatted area - meets and bounds detailed description including 1/2 road right-of-way abutting the area.)

See attached map and legal description

Reason for Annexation:

We request annexation of this property for the following reasons:

To obtain municipal services

AREA OF LAND TO BE ANNEXED:

Platted: 4.72 Ac., Unplatted _____ Ac., Total 4.72 Ac.

Existing Population in area to be annexed: 4

IN WITNESS WHEREOF, we have subscribed to the petition on this 31 day of July, 1992.

Respectfully submitted,

<u>Wilbert J. Christensen</u>	_____	<u>RR #3 Box 243 Austin, MN.</u>
Owner	Date	Address
<u>Mary E. Christensen</u>	_____	<u>CHRESTHAVEN ADDITION</u>
Owner	_____	<u>0.46 + 0.42, IN SW 1/4 NW 1/2</u>
	Legal Description	<u>2.4 ACRES</u>

REC'D. BY AUG 27 1992
MMB

Joseph D. Buzynski 6/12/92 Rural Route 3, Austin
Property Owner 1 Date Address

Mary A Buzynski Out Lot 8 in SW $\frac{1}{4}$ NW $\frac{1}{4}$ Austin Township 1.04 ac
Property Owner 2 Legal Description

Property Owner 1 Date Address

Property Owner 2 Legal Description

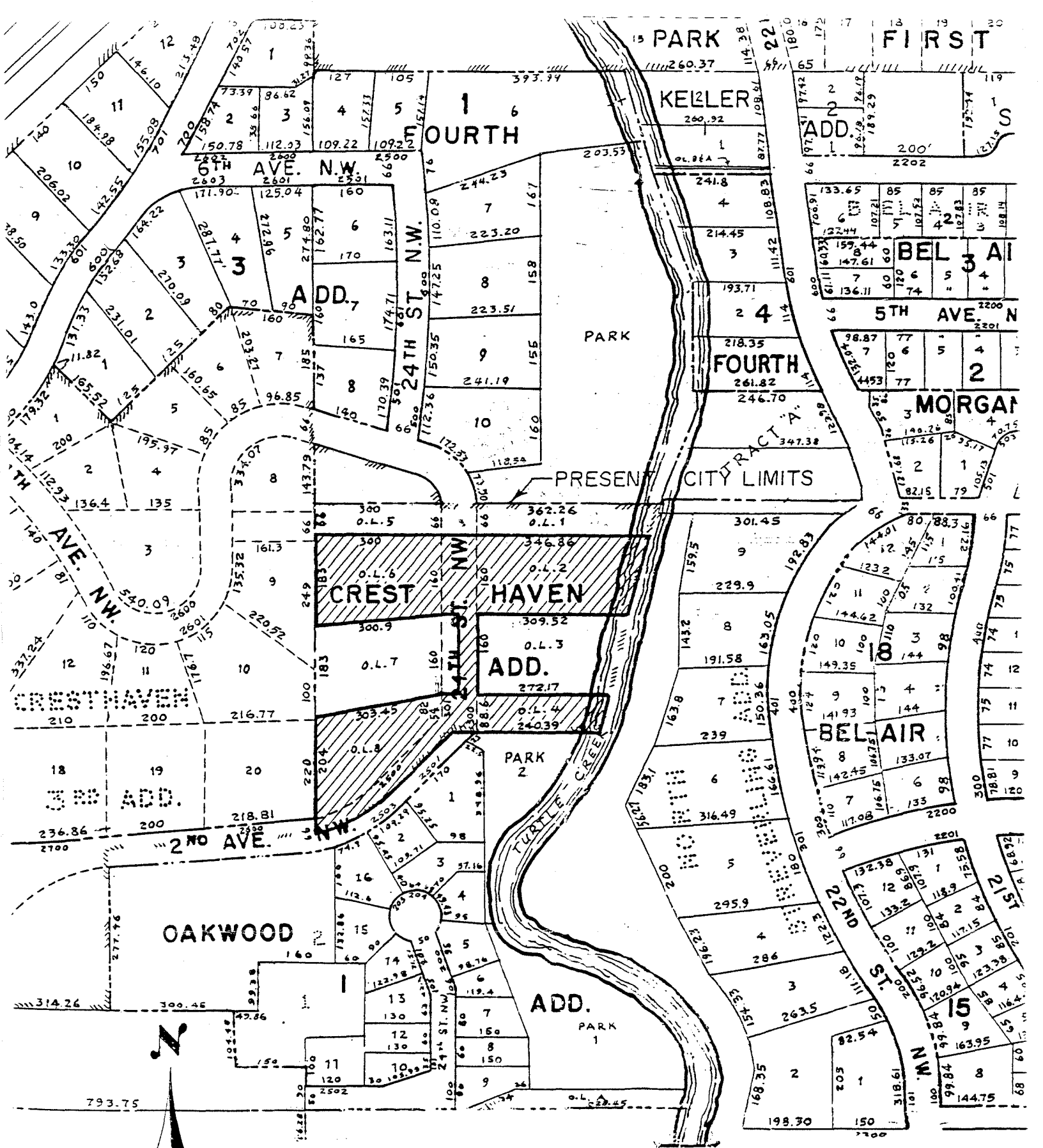

4.72 AC.



PROPOSED ANNEXATION

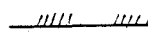

PRESENT CITY LIMITS

REC'D. BY AUG 31 1992
MMR