

RESOLUTION NO. 1992-115

IN THE MATTER OF THE NOTICE OF INTENT
TO ANNEX A PORTION OF DETROIT TOWNSHIP
TO THE CITY OF DETROIT LAKES

To the Town Board of Detroit Township, Becker County.

WHEREAS, The City Council of the City of Detroit Lakes intends to annex certain territory within the town of Detroit, described as follows:

That portion of Section 35, T139N, R41W of the Fifth Principal Meridian, more particularly described as follows:

Commencing at the east quarter corner of said Section 35; thence west along the east-west quarter line of said Section 35, 659.99 feet more or less to the west line of the east half of the northeast quarter of the southeast quarter, said point is the point of beginning; thence south along said west line, 917.65 feet more or less to the northeasterly right-of-way line of Randolph Road; thence southeasterly, along said right-of-way line 745 feet more or less to the east line of said Section 35; thence south, along said east line, 195.49 feet more or less to the centerline of the west bound track of Burlington Northern, Inc. railway, said centerline is current corporate limit line; thence along the following courses and distances along the current corporate limits lines; thence northwesterly 2600'; north 930'; southeasterly 157.12'; northeasterly 40.97'; southeasterly 469.14'; southwesterly 366'; southeasterly 66'; northeasterly 366'; southeasterly 300'; southwesterly 300'; southeasterly 766'; southwesterly 66'; northwesterly 400'; northeasterly 664.20'; east 387.23'; south 363.37' more or less to the east-west quarter line of said Section 35; thence west, along said quarter line 188.75 feet more or less to the point of beginning, said tract contains 38 acres; and

WHEREAS, The above described land is forty (40) acres or less in area and 60 percent or more of its perimeter is bordered by land within the City of Detroit Lakes; and

WHEREAS, The population of the above described area is zero (0).

NOW, THEREFORE, Notice is hereby given to the Town Board of Detroit Township that the City of Detroit Lakes intends to annex the above described land pursuant to Minnesota Statutes 414.033, Subdivision 3, and will so annex the land if no written objections are received from the Town Board within ninety (90) days from the service of this notice upon the Town Board.

Passed and adopted this 4th day of August, 1992.

Approved this 4th day of August, 1992.

Larry Buboltz
Larry Buboltz, Mayor

Lynne Krieger
Lynne Krieger, City Clerk

STATE OF MINNESOTA }
COUNTY OF BECKER } ss
CITY OF DETROIT LAKES }

I do hereby certify that the foregoing resolution is a true and correct copy of a resolution presented to and adopted by the City Council of the City of Detroit Lakes, Minnesota, at a duly authorized meeting thereof held on the 4th day of August, 1992 as shown by the minutes of said meeting in my possession. I further certify that this resolution has not been rescinded or modified and is still in force and effect.

-Dated this 11th day of August, 1992

Lynne Krieger
City Administrator

REC'D. BY
M M B
AUG 17 1992

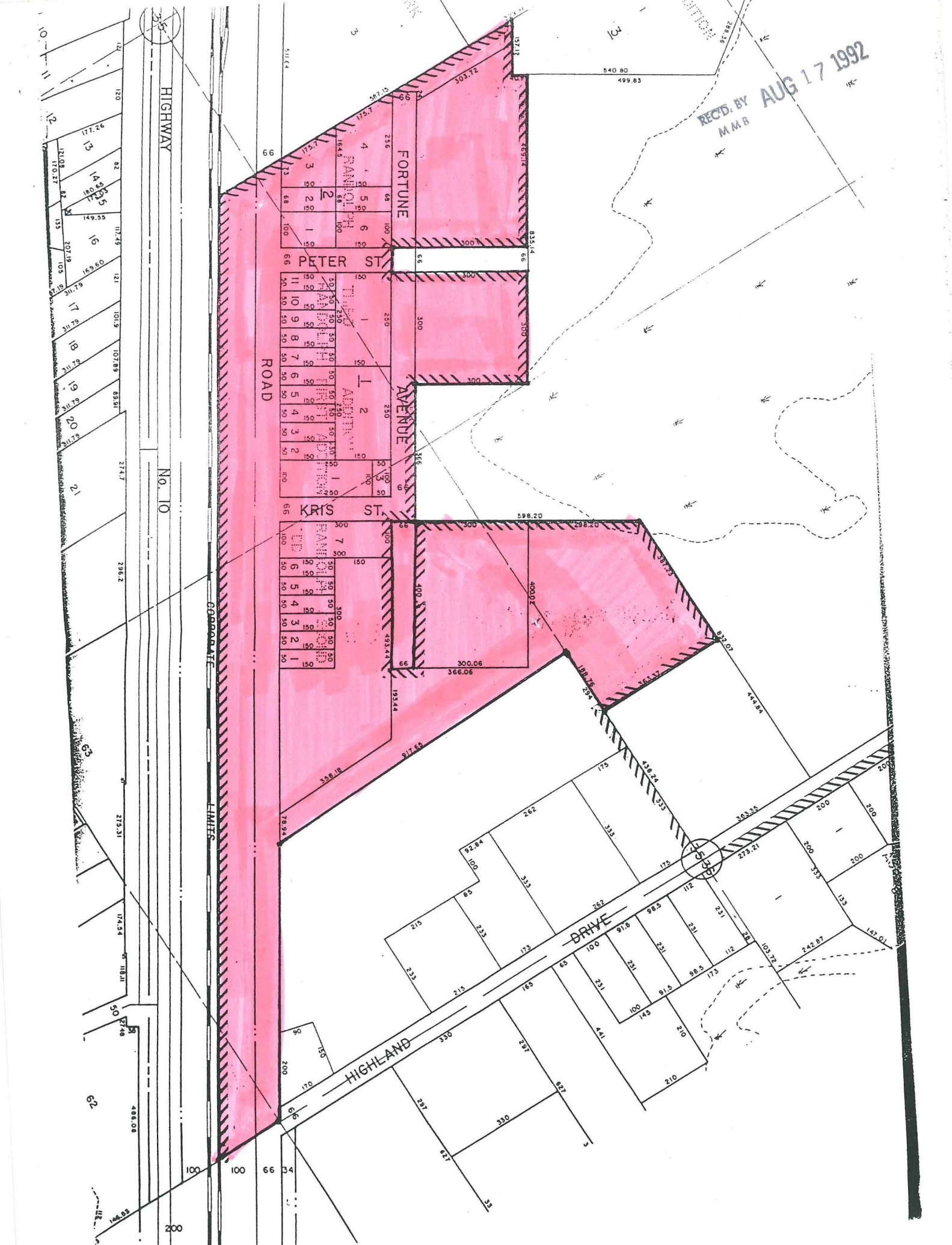

HIGHWAY
NO. 10

FORTUNE
AVENUE

PETER ST.

KRIS ST.

HIGHLAND
DRIVE

CORPORATE
LIMITS

200

100

66

100

100

100

100

100

100

100

100

100

100

100

100

100

100

100

100

100

100

100

100

100

100

100