

ORDINANCE NO. 272, SECOND SERIES

AN ORDINANCE EXTENDING THE CORPORATE LIMITS OF
THE CITY OF AUSTIN TO INCLUDE CERTAIN UNINCORPORATED
LAND ABUTTING THE CITY OF AUSTIN LIMITS.

WHEREAS, a certain petition dated June 19, 1992, requesting annexation of the territory described herein was duly presented to the Common Council on the 6th day of July, 1992, and

WHEREAS, the quantity of land embraced within the area described in the petition is approximately 1.2813 acres of platted land, no part of which is included within the limits of any incorporated city, village, or borough, and

WHEREAS, the petition was signed by all the owners, and

WHEREAS, no objection to annexation have been received from the Town Board, the County Board, or the governing body of any municipalities whose boundaries abut upon the land to be annexed; and

WHEREAS, the land described hereinafter abuts the city limits on the southern boundary thereof.

NOW, THEREFORE, THE COMMON COUNCIL OF THE CITY OF AUSTIN DO ORDAIN:

SECTION 1: The City Council hereby determines that the annexation will be in the best interest to the City and the territory affected. That the territory described herein abuts the city limits and is urban or suburban in character and that none of said territory is now included within the limits of any city, village, or borough.

SECTION II: The corporate limits of the City of Austin are hereby extended to include the platted land described as follows, the same is hereby annexed to, and included within the city as affectionally as if it had originally been a part thereof:

All of Lot 20, Cresthaven Third Addition, in the east half of the northeast quarter of Section 5, Township 102, Range 18 West, and one-half of 33 feet of the adjacent street right-of-way of said lot. 1.2813 Ac.

SECTION III: The City Recorder is hereby directed to file certified copies of said ordinance with the Minnesota Municipal Commission, the Austin Township Clerk, County Auditor, County Recorder, Austin Utilities, and the Secretary of State.

SECTION IV: The ordinance takes affect upon its passage, publication, filing of certified copies as directed within Section III.

Passed by a vote of Yeas and Nays this 17th day of August, 1992.

YEAS 6

NAYS 0

ATTEST:

APPROVED:

City Recorder

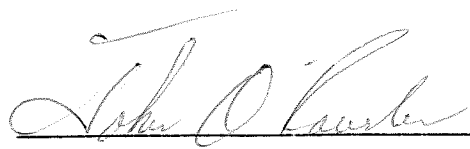
Mayor

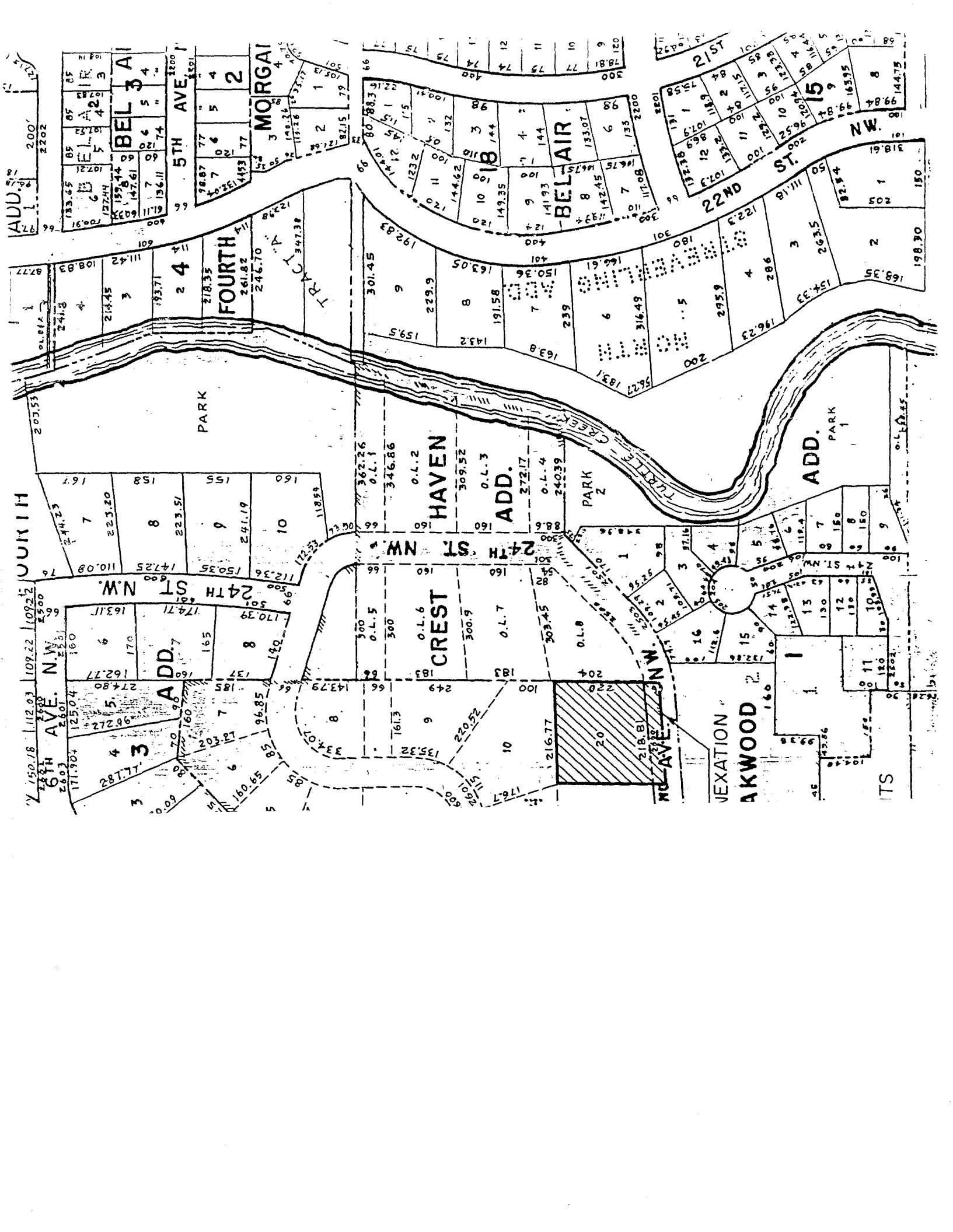

ADD. 97
 200'
 2202

BEL AIR
 133.45 55
 127.44 52
 102.21 53
 136.11 54
 147.61 55
 136.11 56

5TH AVE
 2 4
 218.35
 245.70

FOURTH
 2 4
 218.35
 245.70

MORGAI
 2 1
 82.15 79
 117.36 80
 148.22 81
 153.71 82

BEL AIR
 141.93 9
 147.5 8
 142.45 7
 144 6
 144 5
 144 4
 144 3
 144 2
 144 1

BEL AIR
 181.81 9
 178.1 10
 174 11
 170 12
 166 13
 162 14
 158 15
 154 16
 150 17

22ND ST.
 2 15
 318.61 10
 205 11
 198.30 12
 169.35 13
 154.33 14
 136.23 15

21ST
 2 15
 318.61 10
 205 11
 198.30 12
 169.35 13
 154.33 14
 136.23 15

6TH AVE.
 150.78 1
 112.03 2
 109.22 3
 260 4
 250 5
 260 6
 260 7
 260 8
 260 9
 260 10

24TH ST. N.W.
 171.904 3
 287.18 4
 125.04 5
 274.80 6
 162.77 7
 174.71 8
 170.39 9
 110.09 10

ADD. 7
 160 3
 155 4
 223.51 5
 241.19 6
 112.36 7
 150.35 8
 147.25 9
 167 10

HAVEN
 362.26
 0.L.1
 346.86
 0.L.2
 309.52
 0.L.3
 272.17
 0.L.4
 240.39

CREST
 300 1
 0.L.5 2
 300 3
 0.L.6 4
 300 5
 0.L.7 6
 303.45 7
 0.L.8 8
 216.77 9
 218.81 10

AKWOOD
 160 1
 147.26 2
 132.86 3
 119.4 4
 106 5
 92.6 6
 79 7
 65 8
 51 9
 37 10

VEXATION
 160 1
 147.26 2
 132.86 3
 119.4 4
 106 5
 92.6 6
 79 7
 65 8
 51 9
 37 10

ITS
 160 1
 147.26 2
 132.86 3
 119.4 4
 106 5
 92.6 6
 79 7
 65 8
 51 9
 37 10