

PETITION FOR ANNEXATION

TO: THE CITY OF MONTEVIDEO

Your Petitioners, THOMAS LAURITSEN and ROBERT LAURITSEN, respectfully represent and state to the City Council of the City of Montevideo as follows:

1. That they are the owners in fee of that certain tract of land in the County of Chippewa and State of Minnesota described as follows:

The Southerly Thirty-Three Feet (33') of the Northeast Quarter of the Southeast Quarter (NE ¼ of SE ¼) of Section Seventeen (17), Township One Hundred Seventeen (117), Range Forty (40), containing 1.00 acres, more or less.

2. Your Petitioners request that said premises be annexed to and included within the corporate limits of the City of Montevideo as provided in Minnesota Statutes § 414.033, Subd. 5.

3. Said premises abut upon the City limits of the City of Montevideo at its southeasterly edge.

4. That the premises are about to become suburban in character and are susceptible to municipal control and development by the City of Montevideo.

5. That the annexation of said premises to the City of Montevideo will be in the best interests of the City of Montevideo and the premises proposed to be annexed.

6. That all property being annexed pursuant to this Petition be zoned Residential, pursuant to Section 9-5 of the Ordinances of the City of Montevideo.

WHEREFORE: Your Petitioners pray that said premises be annexed to the City of Montevideo by Ordinance.

Dated this 28 day of MAY, 1992.

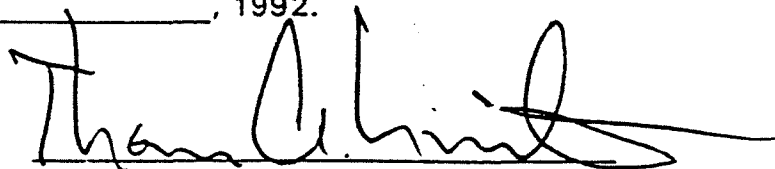

Thomas Lauritsen

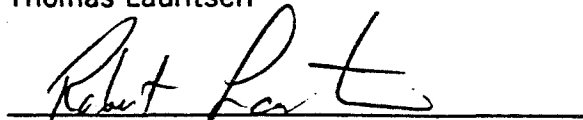

Robert Lauritsen

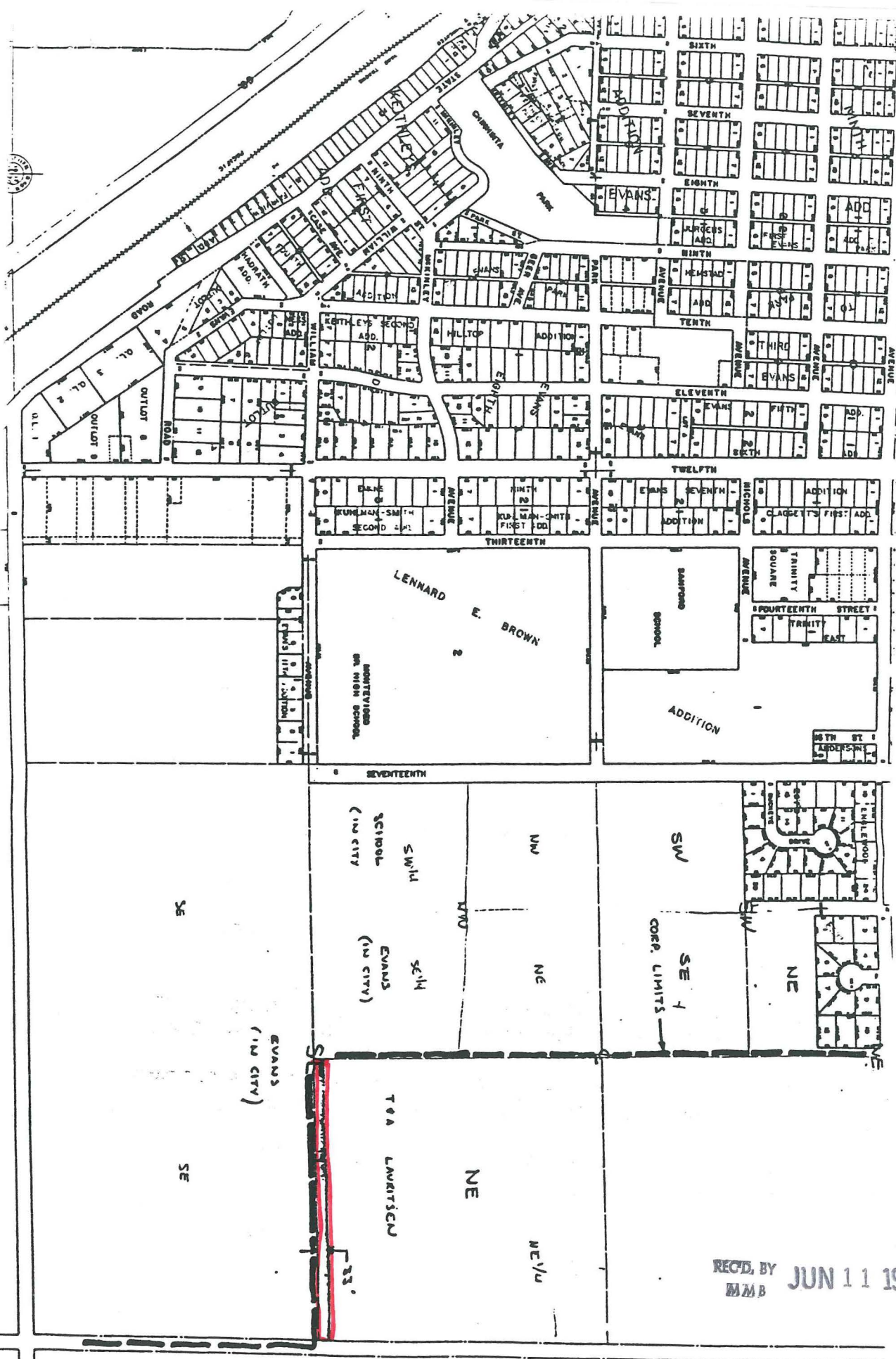

REC'D. BY JUN 11 1992
MMB