

REC'D BY SEP 08 1992
MMB

ORDINANCE 11-92

AN ORDINANCE EXTENDING THE CORPORATE LIMITS OF THE CITY OF JORDAN TO INCLUDE CERTAIN UNINCORPORATED UNPLATTED LAND NOT EXCEEDING 200 ACRES IN AREA ABUTTING UPON THE CITY LIMITS.

WHEREAS, a certain petition dated June 1, 1992 requesting annexation of the territory hereinafter described was duly presented to the Council on the 1st day of September 1992; and

WHEREAS, the petition was signed by all owners; and

WHEREAS, no objections to the annexation have been received from the town board, or the government body of any municipality whose boundaries abut upon the boundaries of the land to be annexed; and

WHEREAS, the land described in the petition abuts upon the city limits at the eastern boundary thereof;

The Council of the City of Jordan, Minnesota, ordains:

Section 1. The City Council hereby determines (1) that the territory described herein abuts upon the city limits and is about to become urban or suburban in character; and (2) that none of the territory is now included within the limits of any city.

Section 2. The population of the territory is 0.

Section 3. Territory annexed. The corporate limits of the city are hereby extended to include the unplatted land described as follows and the same is hereby annexed to and included within the city as effectually as if it had originally been a part thereof:

The north 973.13 feet of the West Half of the Southeast Quarter, Section 20, Township 114, Range 23, Scott County, Minnesota.

Section 4. Filing. The city clerk is hereby directed to file certified copies of this ordinance with the Municipal Board, the Secretary of State, the Town Clerk, and the County Auditor.

REC'D. BY SEP 08 1992
MMB

Section 5. Effective Date. This ordinance takes effect upon its passage and publication and the filing of the certified copies as directed in Section 3, and approval of the ordinance by the Minnesota Municipal Board.

Adopted by the Council this 1st day of September, 1992.

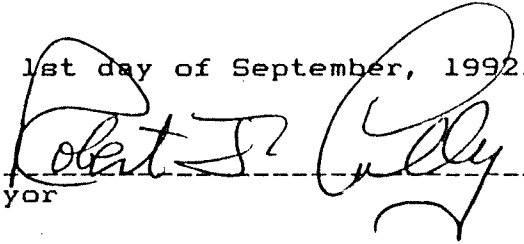

Mayor

ATTEST:

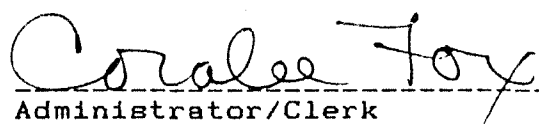

Administrator/Clerk

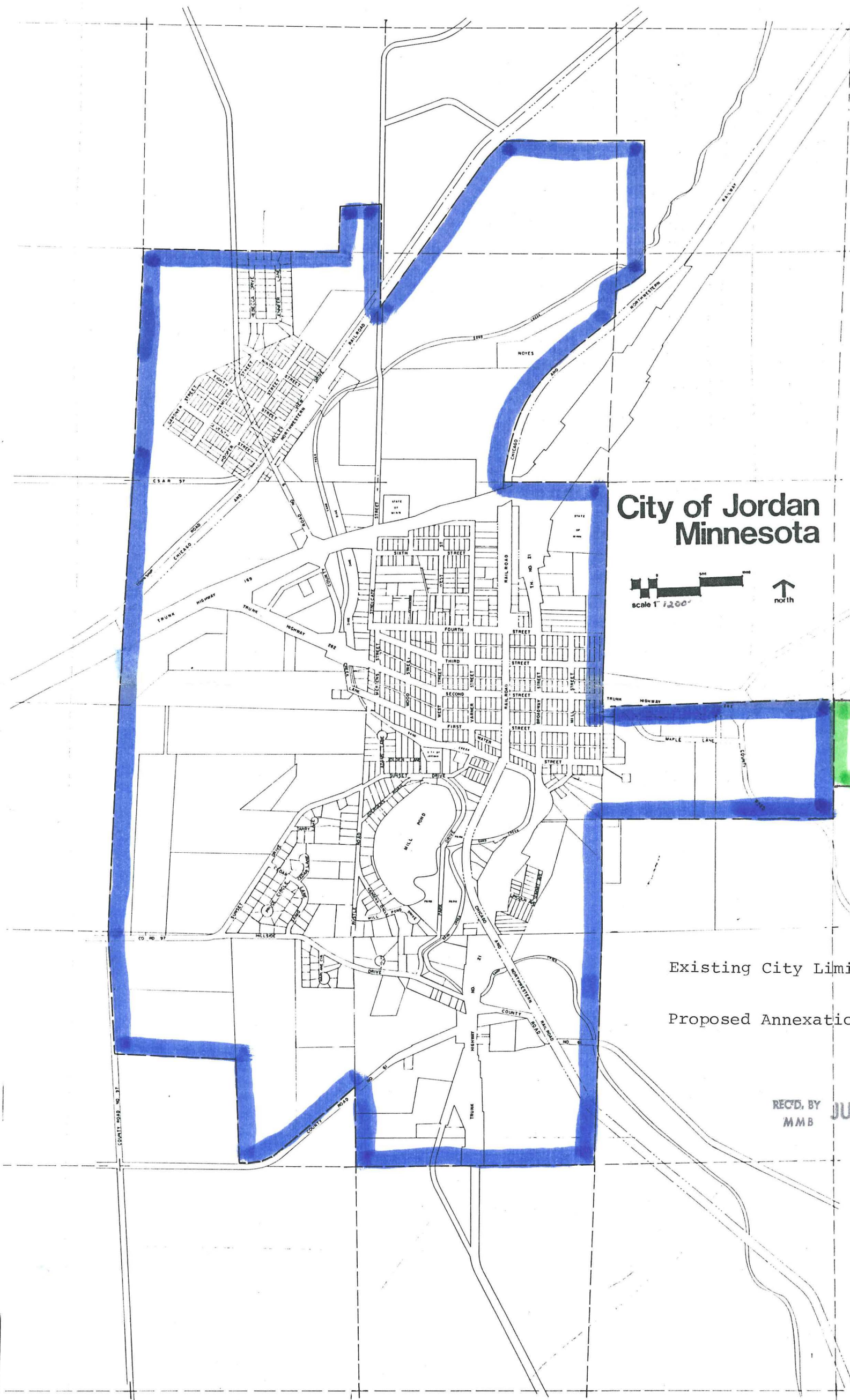

City of Jordan Minnesota

scale 1" = 200' ↑ north

Existing City Limits █
 Proposed Annexation █

REC'D. BY JUN 05 1992
 MMB

City of Jordan,
Minnesota



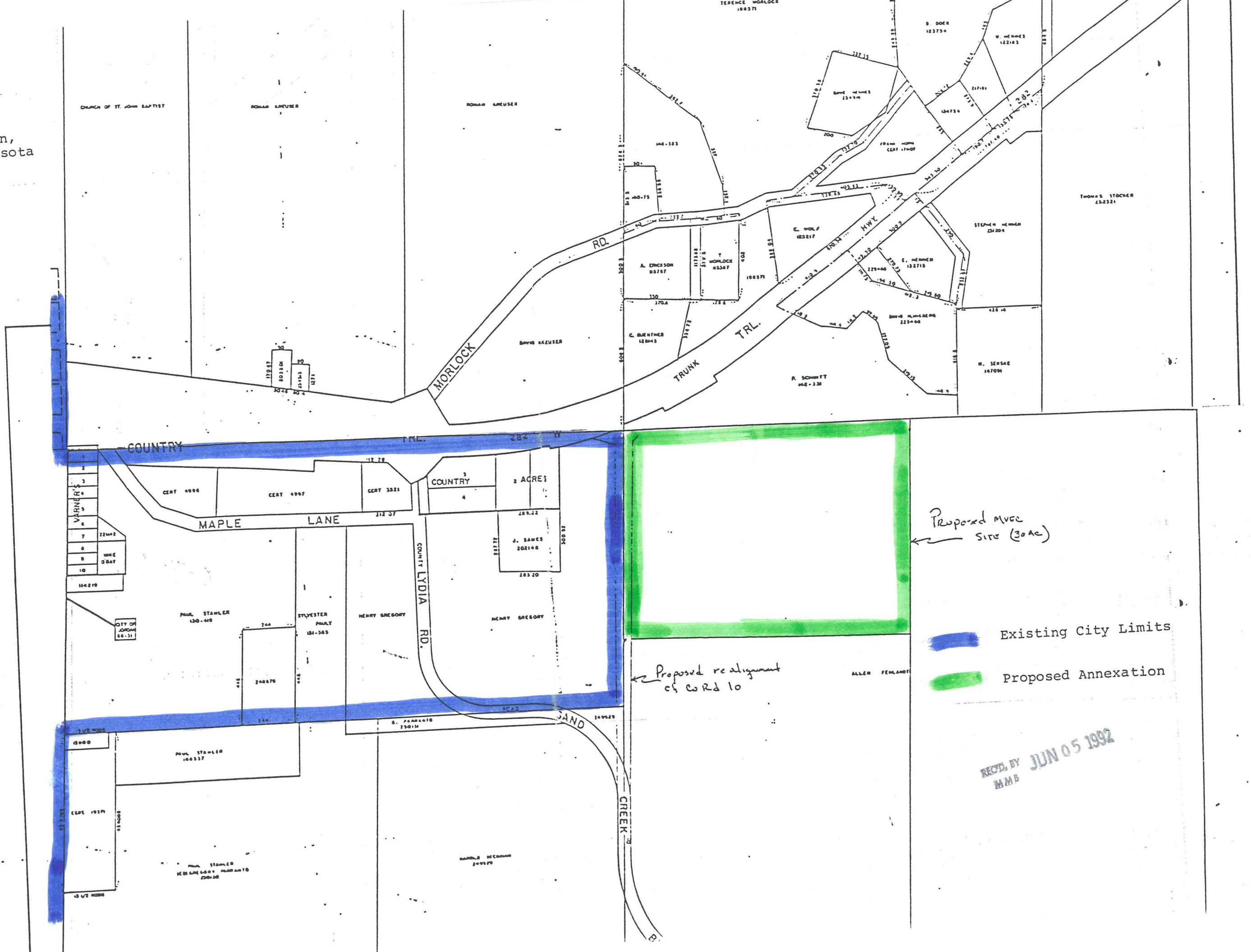

1"=400'



Proposed MVEC
Site (30Ac)

Proposed realignment
of Co Rd 10

-  Existing City Limits
-  Proposed Annexation

REC'D BY
MMB JUN 05 1992